

### SURVEYOR'S STATEMENT

I, DAVID E. HENDERHAN, AN EMPLOYEE AND AGENT ON BEHALF OF D.R. GRIFFIN & ASSOCIATES, INC. STATE THE PLAT HEREON IS A CORRECT REPRESENTATION OF A SURVEY MADE UNDER MY SUPERVISION ON JULY 6, 2011 OF THE SHOWN CASCADE CREEK 697-05-24B AND THAT THE LOCATION HAS BEEN STAKED ON THE GROUND AS SHOWN ON THE PLAT.

Notice: In accordance with Colorado State Law, any legal action based upon any defect in this survey plat must commence within three (3) years after first discovery of such defect. In no event, may any action based upon any defect in this survey plat be commenced more than ten (10) years from the date of certification shown hereon.

CC 604-12-13 ANNEX

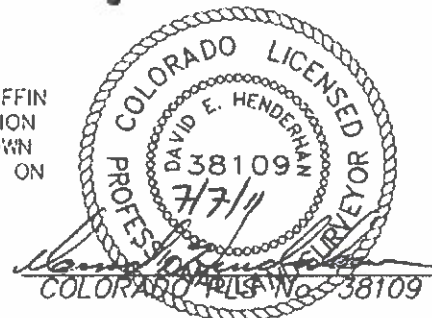

**DAVID E. HENDERHAN**  
1414 ELK ST., ROCK SPRINGS, WY 82901

**PLAT OF DRILLING LOCATION IN**  
**LOT 16, SECTION 4, FOR**  
**OXY USA WTP LP**

**3464' F/NL & 220' F/WL, SECTION 4,**  
**T. 6 S., R. 97 W., 6th P.M.,**  
**GARFIELD COUNTY, COLORADO**

DATE: 7/7/11 - DEH

SCALE: 1" = 1000'

REVISED: N/A

DRG JOB No. 11697

EXHIBIT 1

**R. 97 W.**

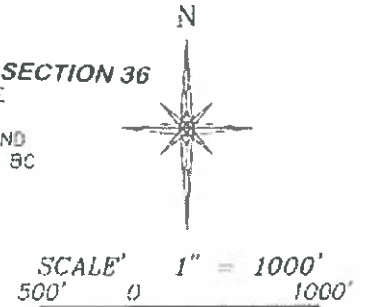
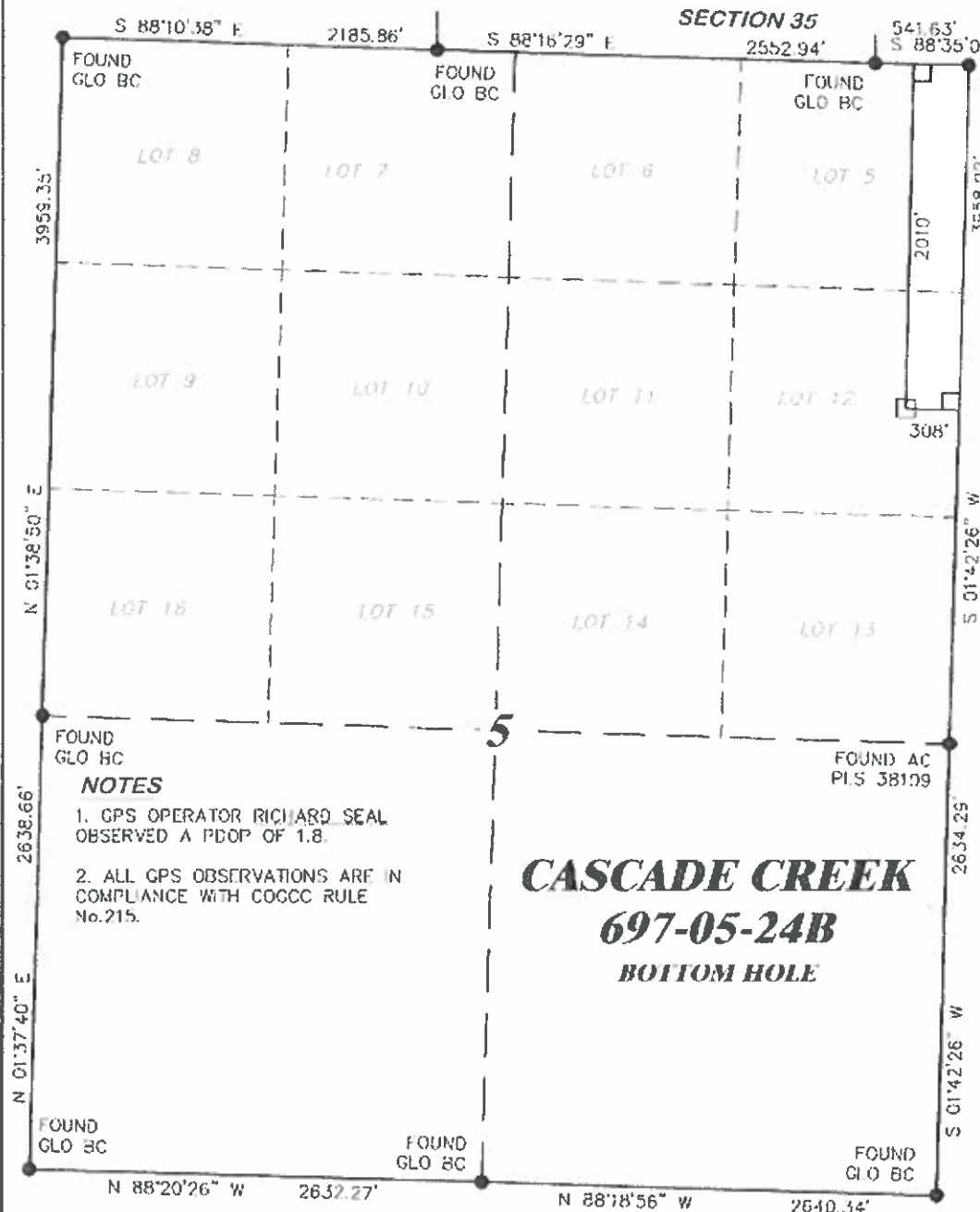

**T. 6 S.**

**BHL**

**LATITUDE (NAD 83)**

**NORTH 39.557279 DEG.**

**LONGITUDE (NAD 83)**

**WEST 108.235258 DEG.**

**NORTHING (NAD 27)**

**639466**

**EASTING (NAD 27)**

**1229058**

**BASIS OF BEARING/DATUM**

**SPCS CO CENTRAL NAD 27  
BASED ON NGS TRIANGULATION  
STATION "SHALE"**

**THE BASIS OF BEARINGS FOR  
THIS SURVEY IS THE WEST LINE  
OF THE SW¼ OF SECTION 4,  
MONUMENTED AS SHOWN AND  
BEARING S 01°42'26" W.**

**LEGEND**

☐ APPROX. BHL

☐ DENOTES 90° III

● FOUND MONUMENT

**NOTES**

1. GPS OPERATOR RICHARD SEAL  
OBSERVED A PDOP OF 1.8.
2. ALL GPS OBSERVATIONS ARE IN  
COMPLIANCE WITH COGCC RULE  
No. 215.

**CASCADE CREEK  
697-05-24B  
BOTTOM HOLE**

**SURVEYOR'S STATEMENT**

I, DAVID E. HENDERHAN, AN EMPLOYEE AND AGENT ON BEHALF OF D.R. GRIFFIN & ASSOCIATES, INC. STATE THE PLAT HEREON IS A CORRECT REPRESENTATION OF A SURVEY MADE UNDER MY SUPERVISION ON JULY 6, 2011 OF THE SHOWN CASCADE CREEK 697-05-24B BOTTOM HOLE LOCATION.

Notice: In accordance with Colorado State Law, any legal action based upon any defect in this survey plat must commence within three (3) years after first discovery of such defect. In no event, may any action based upon any defect in this survey plat be commenced more than ten (10) years from the date of certification shown hereon.

**CC 604-12-13 ANNEX**

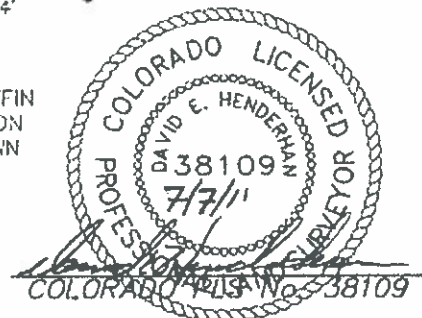

**DR GRIFFIN & ASSOCIATES, INC.**

(307) 362-5028

1414 ELK ST., ROCK SPRINGS, WY 82901

**DATE: 7/7/11 - DEH**

**SCALE: 1" = 1000'**

**REVISED: N/A**

**DRG JOB No. 11697**

**EXHIBIT 1**

**PLAT OF DRILLING LOCATION IN  
LOT 12, SECTION 5, FOR  
OXY USA WTP LP**

**2010' F/NL & 308' F/EL, SECTION 5,  
T. 6 S., R. 97 W., 6th P.M.,  
GARFIELD COUNTY, COLORADO**