

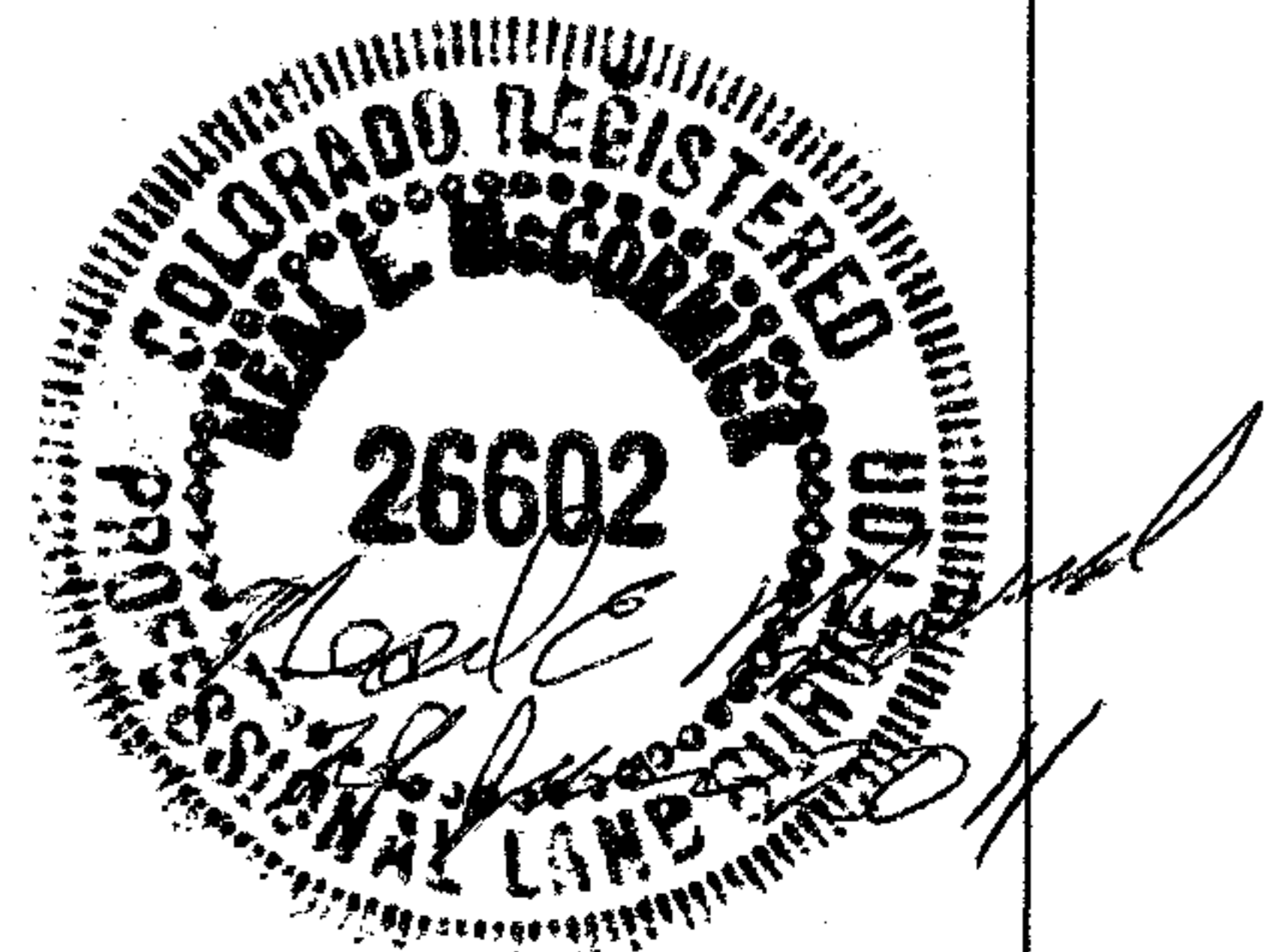
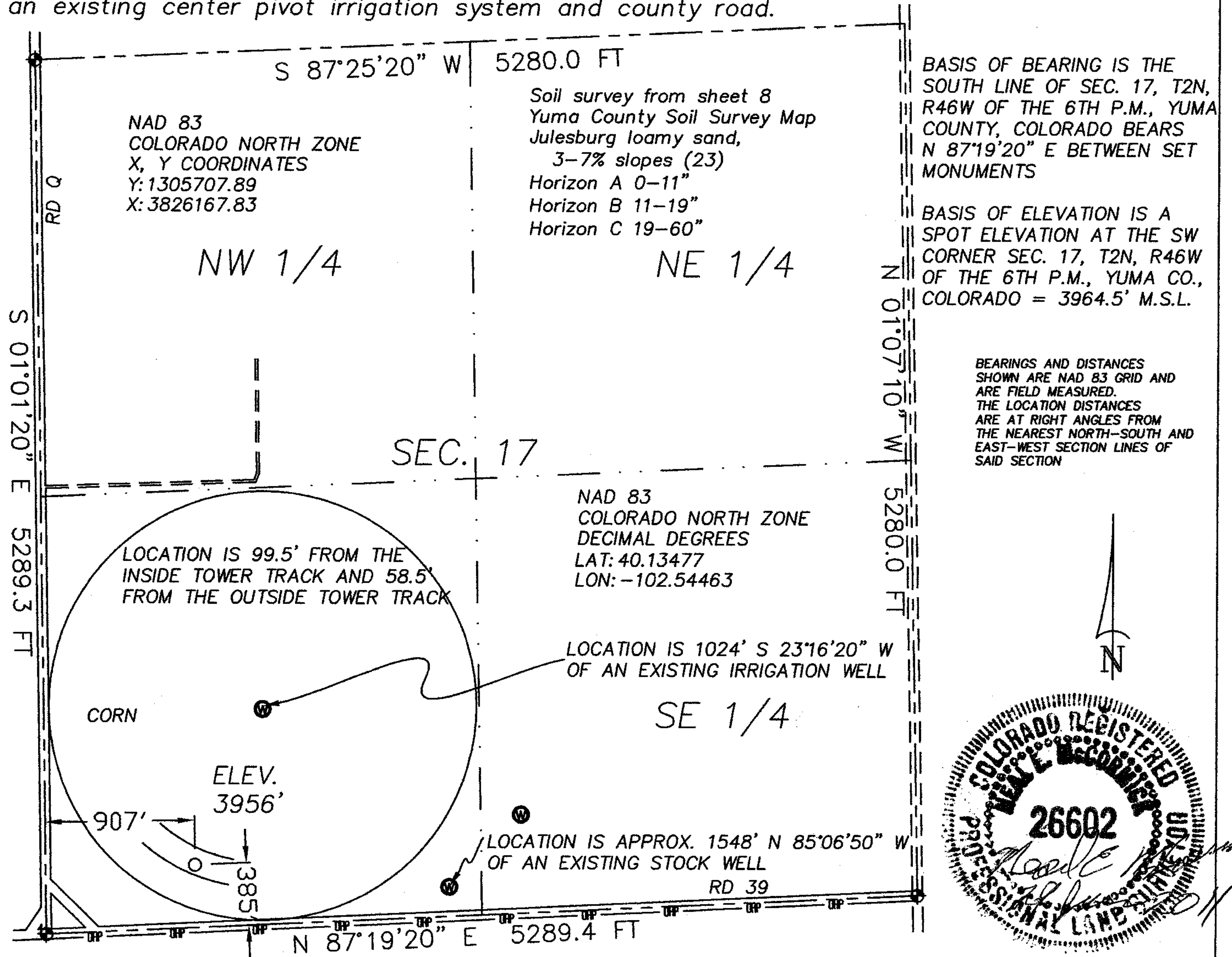

The accompanying plat is an accurate representation showing the location of a proposed well. This location may be described as a point 385 feet North of the South line, and 907 feet east of the West line of Section 17, Township 2 North, Range 46 West of the 6th P.M. Yuma County, Colorado.

The surface elevation at this point is 3956 feet above m.s.l.

Note: This is not a land survey plat.

There are no visible improvements within 400 feet of the location, except an existing center pivot irrigation system and county road.



 GREAT PLAINS SURVEYING, INC.	DATE OF FIELD WORK: 21 JUNE 2011	DATE OF DRAWING: 29 JUNE 2011
	GARDNER TRUST 14-17 2N46W	
	SW 1/4 SW 1/4 SEC. 17, T2N, R46W	
	AUGUSTUS ENERGY PARTNERS, LLC.	
	YUMA COUNTY, COLORADO	
20575 C.R. 21 Haxtun, CO 80731	Phone 970-774-3602 Fax 970-774-3601	