

The accompanying plat is an accurate representation showing the location of a proposed well. This location may be described as a point 1713 feet South of the North line, and 1090 feet East of the West line of Section 6, Township 7 North, Range 43 West of the 6th P.M., Phillips County, Colorado. The surface elevation at this point is 3685 feet m.s.l.  
 Note: This is not a land survey plat.  
 There are no visible improvements within 400 feet of the location

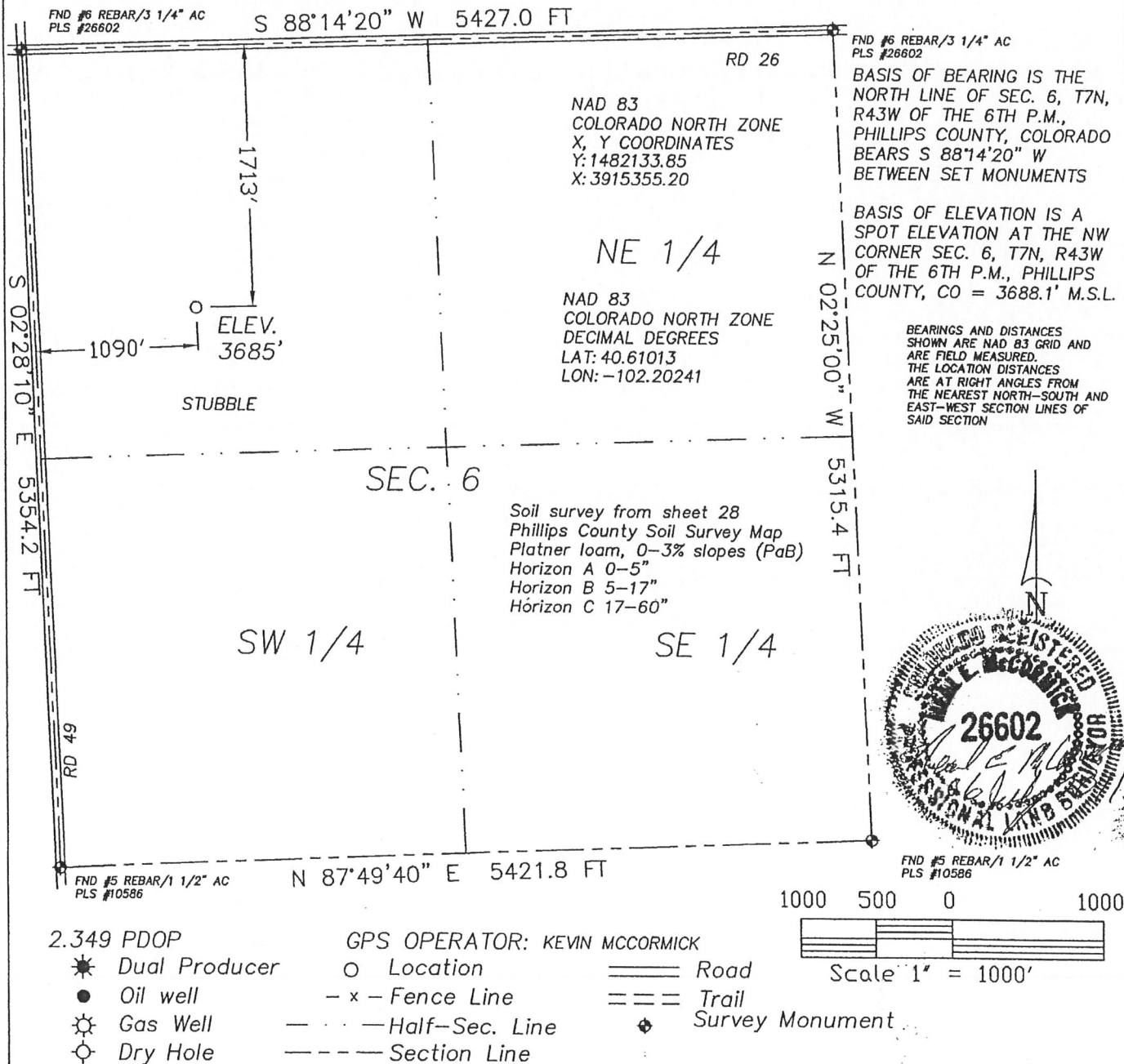

20575 C.R. 21  
Haxtun, CO 80731

Phone 970-774-3602  
Fax 970-774-3601

DATE OF FIELD WORK: 10 JUNE 2011	DATE OF DRAWING: 06 JULY 2011
SCHLACHTER 743-6-12	
SW 1/4 NW 1/4 SEC. 6, T7N, R43W	
BLACK RAVEN ENERGY, INC.	
PHILLIPS COUNTY, COLORADO	