

# Location Drawing

## IRVINE 15-22

**SW¼ SE¼ SECTION 22, TOWNSHIP 7 NORTH, RANGE 64 WEST OF THE 6TH PRINCIPAL MERIDIAN**

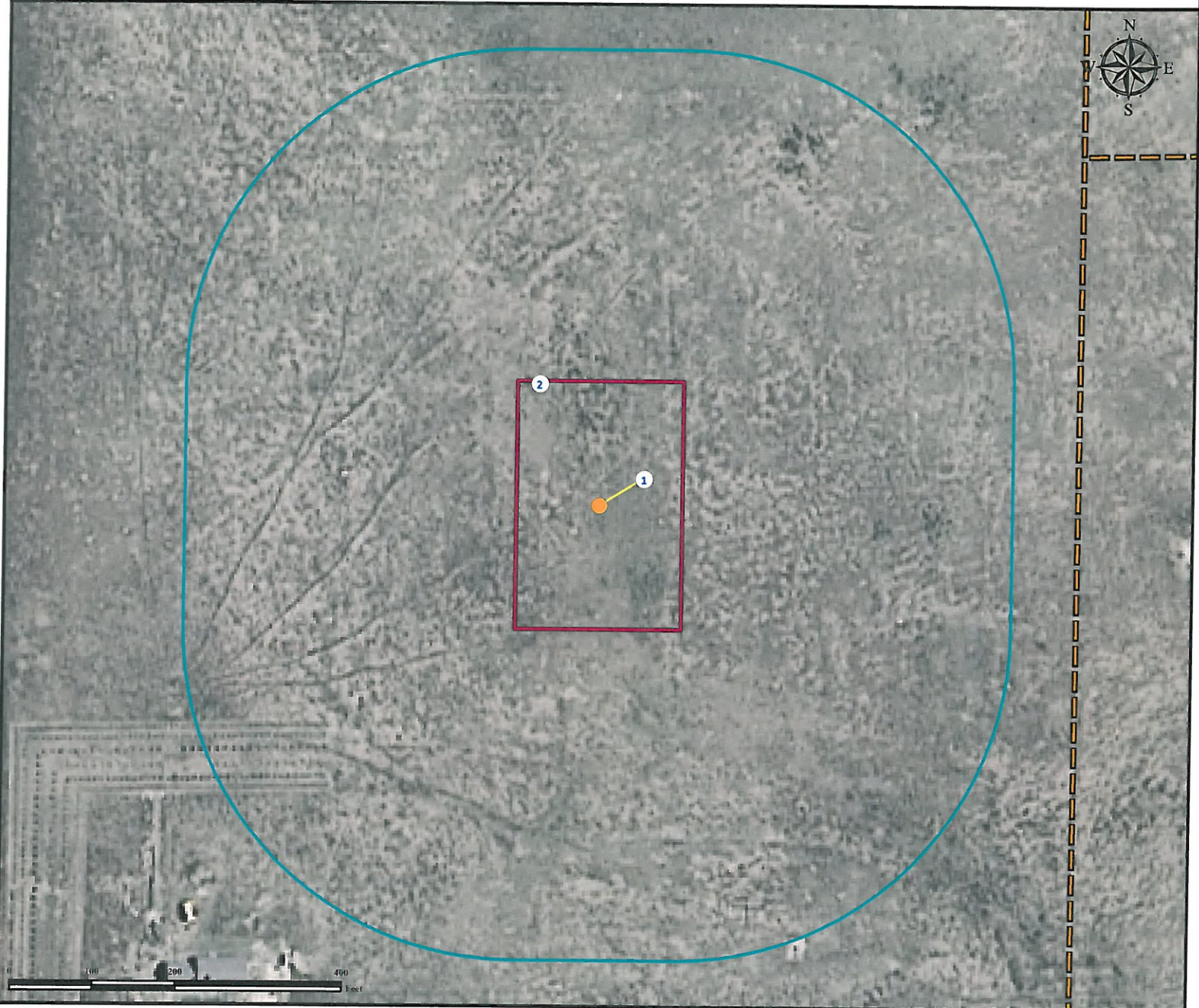

1. Proposed Well IRVINE 15-22.
2. Operational Disturbance Area.

There are no visible improvements within a 400' radius of the disturbed area of the proposed oil and gas location.

### Legend

- |   |  |
|---|--|
| <span style="color: orange;">●</span> Proposed Well   | <span style="border: 2px solid blue; padding: 2px;"> </span> 400' Radius     |
| <span style="border-bottom: 2px dashed yellow; width: 20px; display: inline-block;"></span> Fence | <span style="border: 2px solid red; padding: 2px;"> </span> Disturbance Area |

### Reference Location

**\*\* All Measurements are Made from Reference Well IRVINE 15-22\*\***  
**Lat: 40.553497° Long:-104.533051° (NAD83)**  
**Elevation: 4857 Feet**

Surface Use: Improved Pasture



*Use our resources to find yours!*  
[www.petro-fs.com](http://www.petro-fs.com)  
**(303) 928-7128**

Field Date: 05/18/2011  
 Drafting Date: 07/12/2011  
 Drafter: DMM  
 Checked By: BHF

Data Sources:  
 - Aerial courtesy of NAIP (2009).

Prepared for:

