

Access Road Map

IRVINE 15-22

SW¼ SE¼ SECTION 22, TOWNSHIP 7 NORTH, RANGE 64 WEST OF THE 6TH PRINCIPAL MERIDIAN

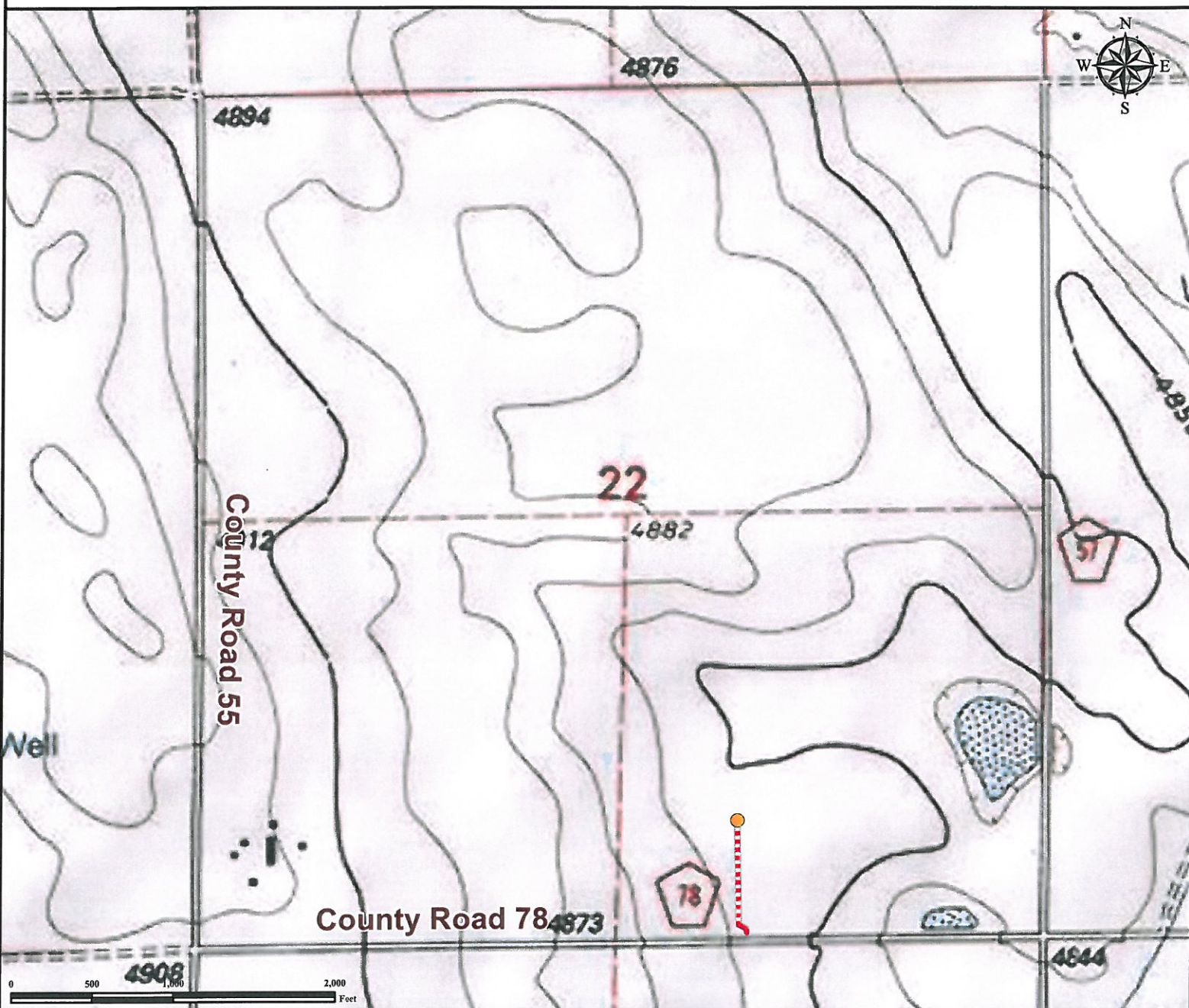

From Eaton, CO: From the intersection of US Highway 85 and Co Rd 74, go East on Co Rd 74 ± 8.8 miles.
Turn Left onto Co Rd 55 and drive ± 2.0 miles.
Turn Right onto Co Rd 78 and drive ± 0.7 miles.
Turn Left onto Proposed Access road and proceed north ± 0.15 miles to proposed well location.

Total distance from Eaton, CO to proposed well location 11.65 miles.

Legend



Proposed Well



Proposed Access Road

Reference Location

****Reference Well IRVINE 15-22****

Lat: 40.553497° Long: -104.533051° (NAD83)
Elevation: 4857 Feet



Use our resources to find yours!
www.petro-fs.com
(303) 928-7128

Field Date: 05/18/2011
Drafting Date: 07/17/2011
Drafter: DMM
Checked By: BHF

Data Sources:
- Topo courtesy of USGS

Prepared for:



BAYSWATER
EXPLORATION AND PRODUCTION, LLC