

Hydrology Map

IRVINE 20-22

NW¼ SE¼ SECTION 22, TOWNSHIP 7 NORTH, RANGE 64 WEST OF THE 6TH PRINCIPAL MERIDIAN

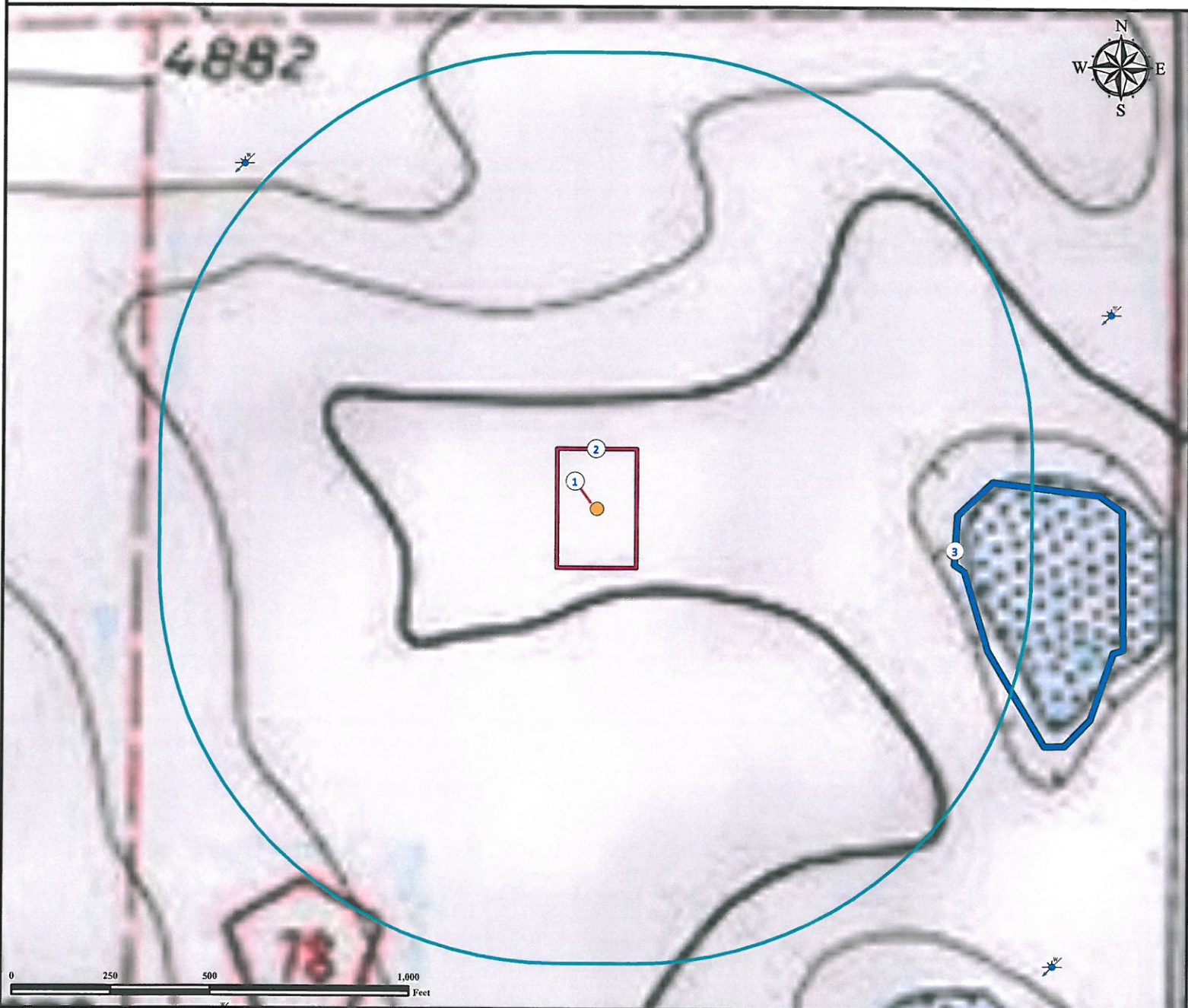

1. Proposed Well IRVINE 20-22.
2. Disturbance Area.
3. Drainage area is $\pm 921'$ E and is dry per field verification.

Legend

- Water Well
- Disturbance Area
- Water Feature
- Proposed Well
- 1000' Radius

Reference Location

** All Measurements are Made from
Reference Well IRVINE 20-22**
Lat: 40.555324° Long: -104.531474° (NAD83)
Elevation: 4851 Feet

Surface Use: Improved Pasture



Use our resources to find yours!
www.petro-fs.com
(303) 928-7128

Field Date: 05/18/2011
Drafting Date: 07/17/2011
Drafter: DMM
Checked By: BHF

Data Sources:
- Topo courtesy of USGS
- Water wells courtesy of CDOWR

Prepared for:

BAYSWATER
EXPLORATION AND PRODUCTION, LLC