

Access Road Map

IRVINE 20-22

NW¼ SE¼ SECTION 22, TOWNSHIP 7 NORTH, RANGE 64 WEST OF THE 6TH PRINCIPAL MERIDIAN

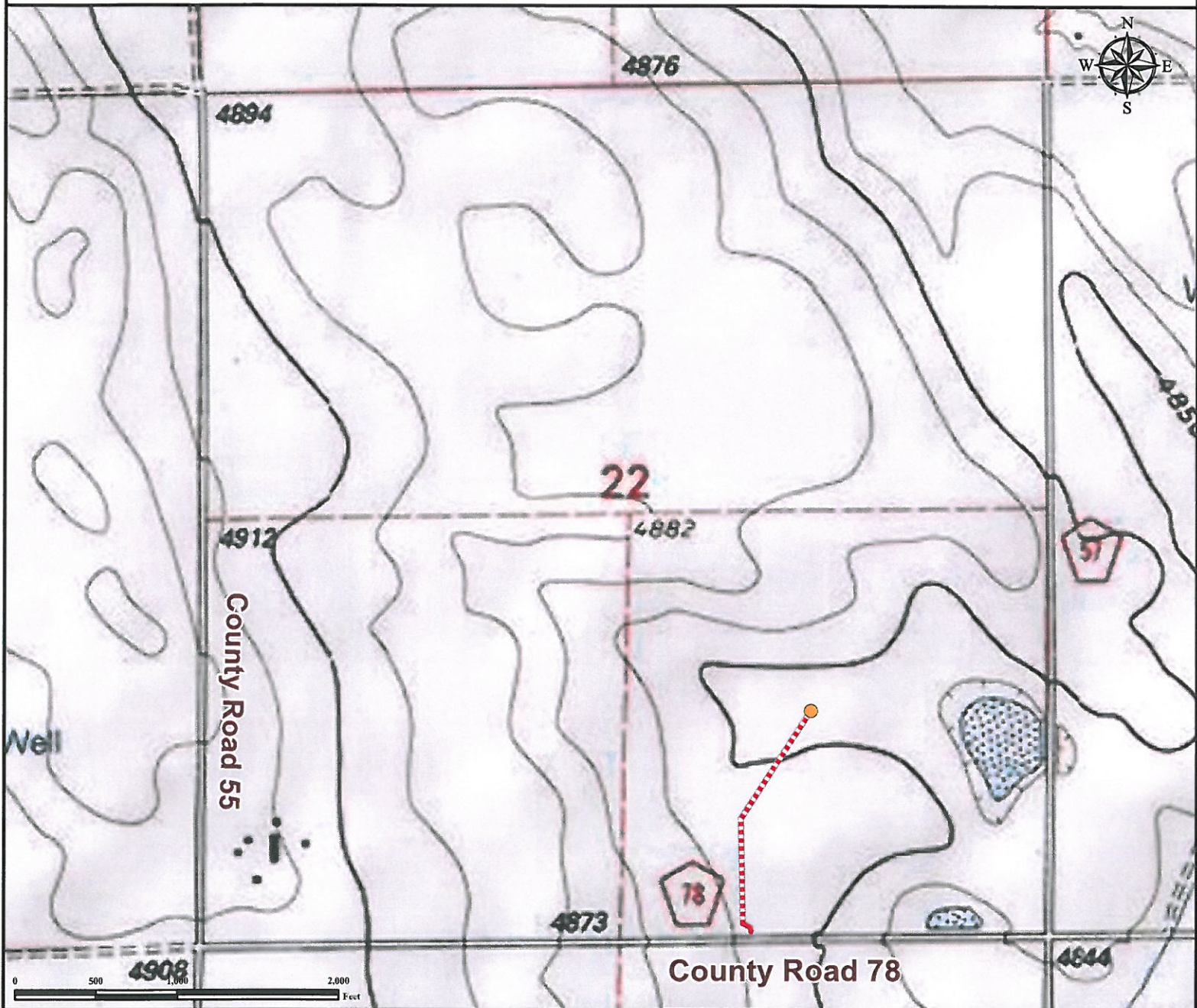

From Eaton, CO: From the intersection of US Highway 85 and Co Rd 74, go East on Co Rd 74 ±8.8 miles.

Turn Left onto Co Rd 55 and drive ±2.0 miles.

Turn Right onto Co Rd 78 and drive ±0.7 miles.

Turn Left onto Proposed Access road and proceed north ±0.31 miles to proposed well location.

total distance from Eaton, CO is 11.81 miles.

Legend

- Proposed Well
- Proposed Access Road

Reference Location

****Reference Well IRVINE 20-22****

Lat: 40.555324° Long:-104.531474° (NAD83)
Elevation: 4851 Feet



Use our resources to find yours!
www.petro-fs.com
(303) 928-7128

Field Date: 05/18/2011
Drafting Date: 07/12/2011
Drafter: DMM
Checked By: BHF

Data Sources:
- Topo courtesy of USGS

Prepared for:



BAYSWATER
EXPLORATION AND PRODUCTION, LLC