

Hydrology Map ROBEL 12-28

NW¼ SW¼

Multi Well Pad

SW¼ SW¼ SECTION 28, TOWNSHIP 7 NORTH, RANGE 64 WEST OF THE 6TH PRINCIPAL MERIDIAN

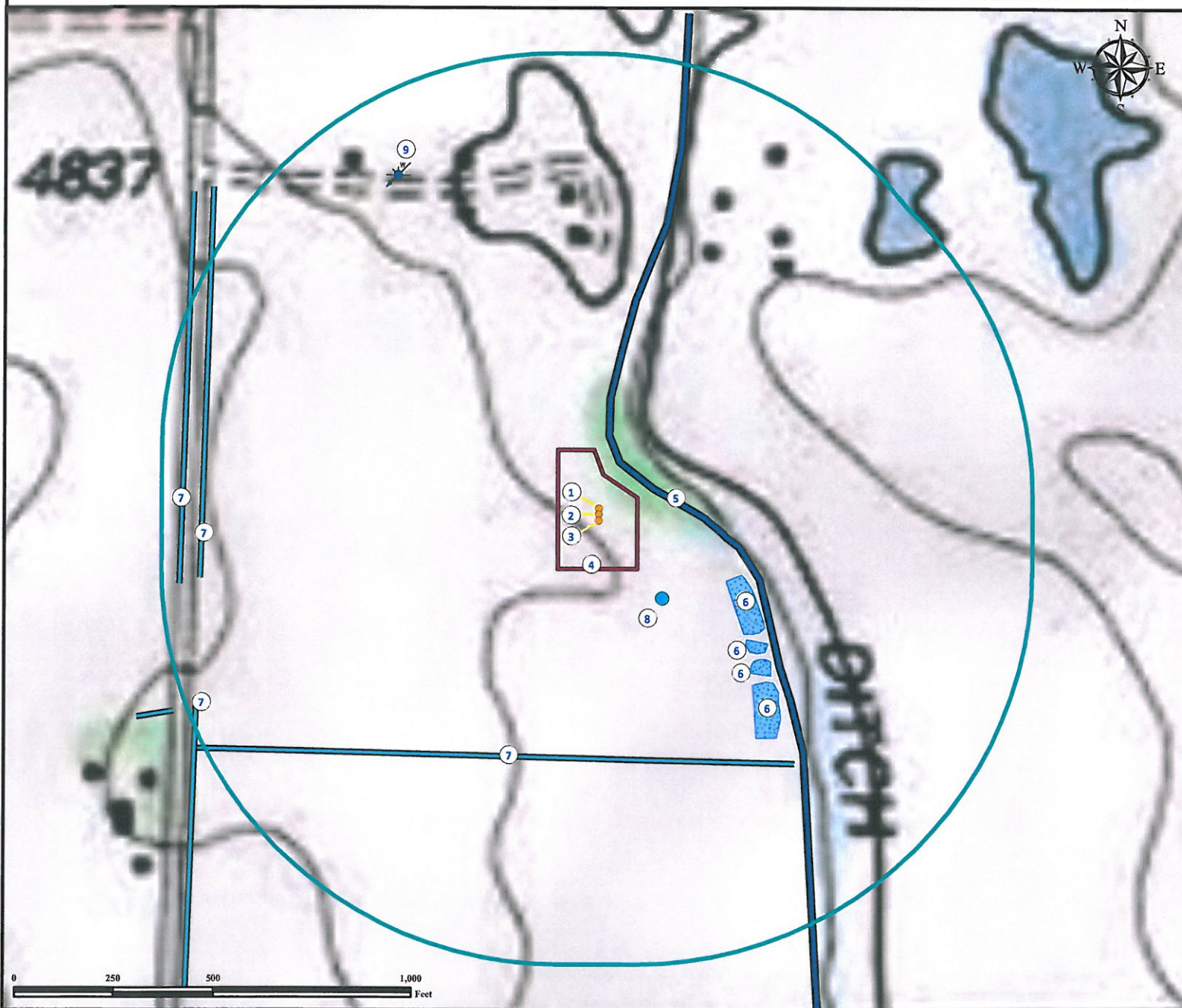

1. Proposed Well ROBEL 19-28.
2. Proposed Well ROBEL 12-28.
3. Proposed Well ROBEL 14-28.
4. Operational Disturbance Area.
5. Canal is ±137' NE.
6. Ponds are ±366' SE, ±495' SE, ±542' SE and ±575' SE.
7. Ditches are ±618' S, ±1125' SW, ±1000' W, and ±1050' W.
8. Center Pivot is ±265' SE.
9. Water Well (Permit #97824) is ±999' NW.

Legend

- | | | | |
|---------------|------------------|-------|--------------|
| Proposed Well | Disturbance Area | Pond | Ditch |
| Water Well | 1000' Radius | Canal | Center Pivot |

Reference Location

** All Measurements are Made from Reference Well ROBEL 12-28**

Lat: 40.540252° Long: -104.561068° (NAD83)
Elevation: 4852 Feet

Surface Use: Irrigated Crop



Use our resources to find yours!

www.petro-fs.com
(303) 928-7128

Field Date: 05/18/2011
Drafting Date: 07/12/2011
Drafter: DMM
Checked By: BHF

Data Sources:

- Topo courtesy of NAIP (2009)
- Water wells courtesy of CDOWR

Prepared for:



BAYSWATER
EXPLORATION AND PRODUCTION, LLC