

Access Road Map

ROBEL 12-28

Multi Well Pad

NW¼ SW¼

SW¼ SW¼ SECTION 28, TOWNSHIP 7 NORTH, RANGE 64 WEST OF THE 6TH PRINCIPAL MERIDIAN

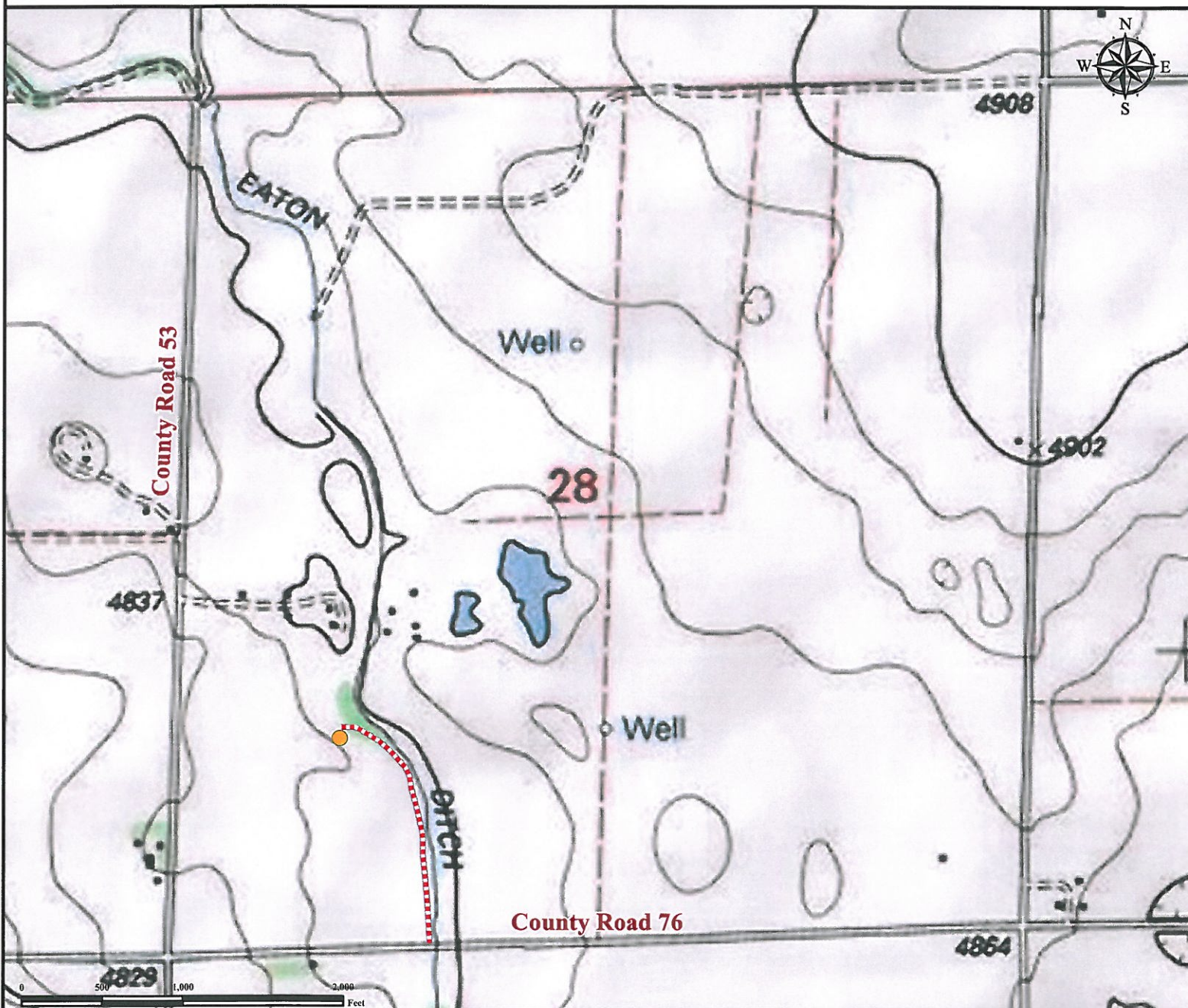

From Eaton, CO: From the intersection of US Highway 85 and Co Rd 74, go East on Co Rd 74 ±7.8 miles.

Turn Left onto Co Rd 53 and drive North ±1.0 mile.

Turn Right onto Co Rd 76 and drive East ±0.3 miles.

Turn Left onto proposed access road and proceed North/Northwest ±0.3 miles to proposed well location.

Total distance from Eaton, CO to proposed well location is ±9.4 Miles.

Legend

● Proposed Well

--- Proposed Access Road

Reference Location

Reference Well ROBEL 12-28

Lat: 40.540252° Long:-104.561068° (NAD83)
Elevation: 4852 Feet



Use our resources to find yours!
www.petro-fs.com
(303) 928-7128

Field Date: 05/18/2011
Drafting Date: 07/12/2011
Drafter: DMM
Checked By: BHF

Data Sources:
- Topo courtesy of USGS.

Prepared for:



BAYSWATER
EXPLORATION AND PRODUCTION, LLC