

The accompanying plat is an accurate representation showing the location of a proposed well. This location may be described as a point 414 feet South of the North line, and 2408 feet West of the East line of Section 6, Township 7 North, Range 43 West of the 6th P.M., Phillips County, Colorado.

The surface elevation at this point is 3679 feet above m.s.l.

Note: This is not a land survey plat.

There are no visible improvements within 400 feet of the location, except an existing county road.

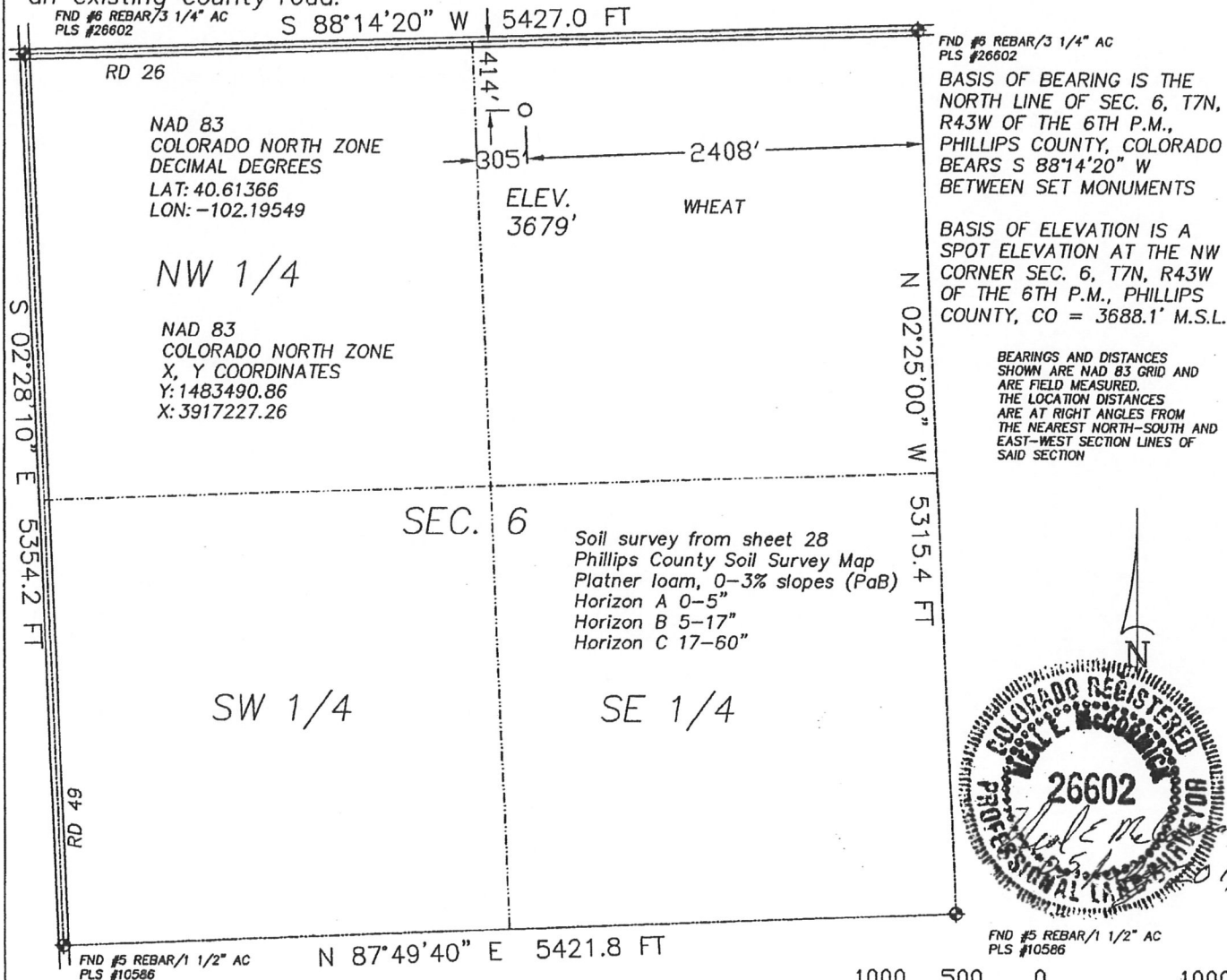

2.595 PDOP

GPS OPERATOR: KEVIN MCCORMICK

- ☀ Dual Producer
- Oil well
- ☀ Gas Well
- ⊙ Dry Hole

○ Location

----- Fence Line

----- Half-Sec. Line

----- Section Line

==== Road

==== Trail

◆ Survey Monument



GREAT PLAINS
SURVEYING, INC.

20575 C.R. 21
Haxtun, CO 80731

Phone 970-774-3602
Fax 970-774-3601

DATE OF FIELD WORK:

10 JUNE 2011

DATE OF DRAWING:

05 JULY 2011

SCHLACHTER 743-6-31

NW 1/4 NE 1/4 SEC. 6, T7N, R43W

BLACK RAVEN ENERGY, INC.

PHILLIPS COUNTY, COLORADO

W67N43GPS

9402-207