

The accompanying plat is an accurate representation showing the location of a proposed well. This location may be described as a point 1607 feet South of the North line, and 2509 feet East of the West line of Section 6, Township 7 North, Range 43 West of the 6th P.M., Phillips County, Colorado. The surface elevation at this point is 3674 feet m.s.l.
 Note: This is not a land survey plat.
 There are no visible improvements within 400 feet of the location

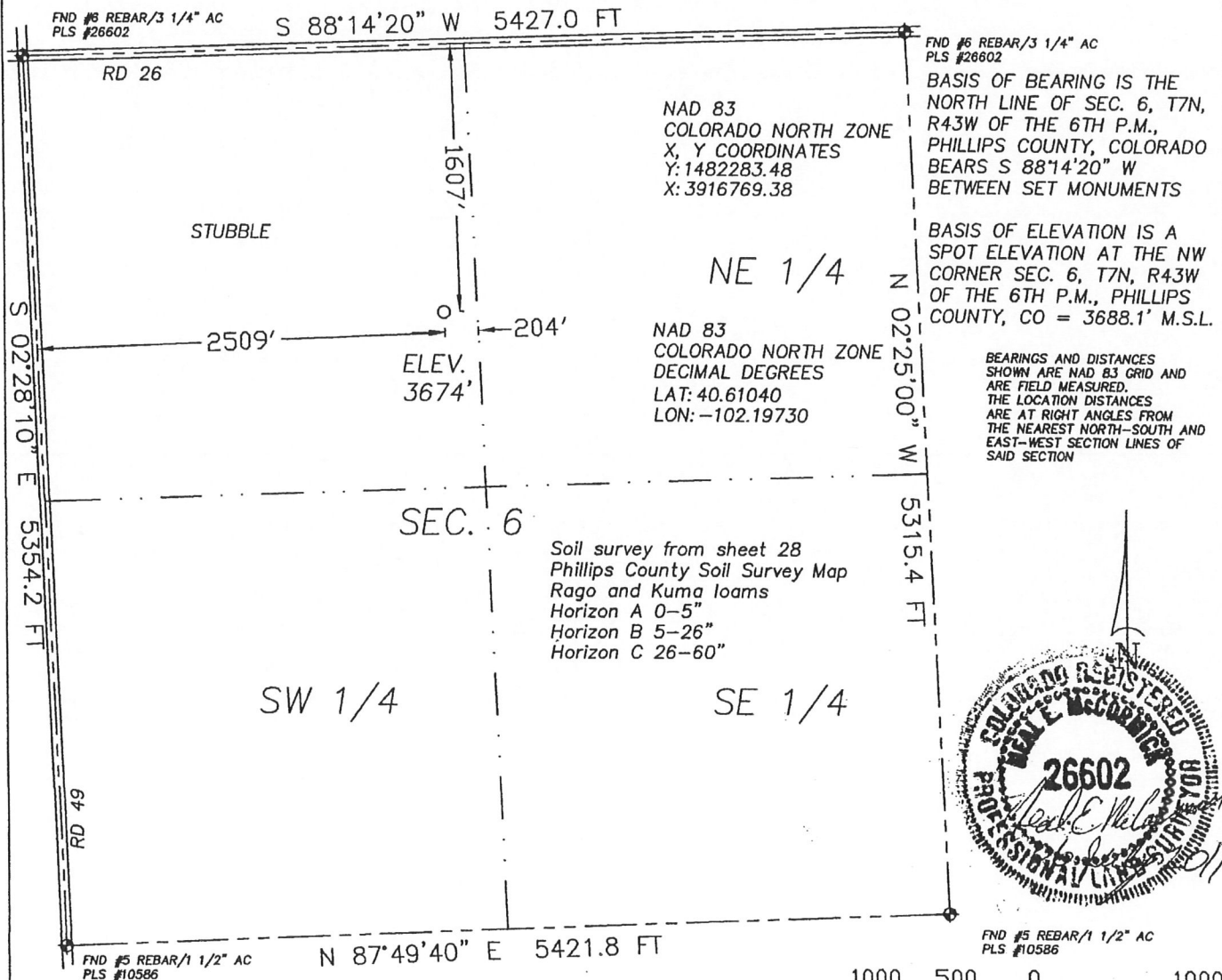

2.447 PDOP

- ☀ Dual Producer
- Oil well
- ☀ Gas Well
- ⊙ Dry Hole

GPS OPERATOR: KEVIN MCCORMICK

- Location
- x - Fence Line
- · - Half-Sec. Line
- - - Section Line

- ==== Road
- == Trail
- ◆ Survey Monument

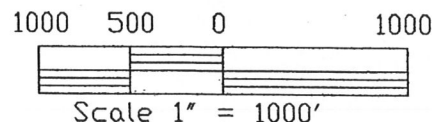

GREAT PLAINS
SURVEYING, INC.

20575 C.R. 21
Haxtun, CO 80731

Phone 970-774-3602
Fax 970-774-3601

DATE OF FIELD WORK:

10 JUNE 2011

DATE OF DRAWING:

06 JULY 2011

SCHLACHTER 743-6-22

SE 1/4 NW 1/4 SEC. 6, T7N, R43W

BLACK RAVEN ENERGY, INC.

PHILLIPS COUNTY, COLORADO

W67N43GPS

9402-208