

# COHO 24-21 & AURORA 24-21

## SECTION 21, TOWNSHIP 19 SOUTH, RANGE 69 WEST, 6TH P.M.

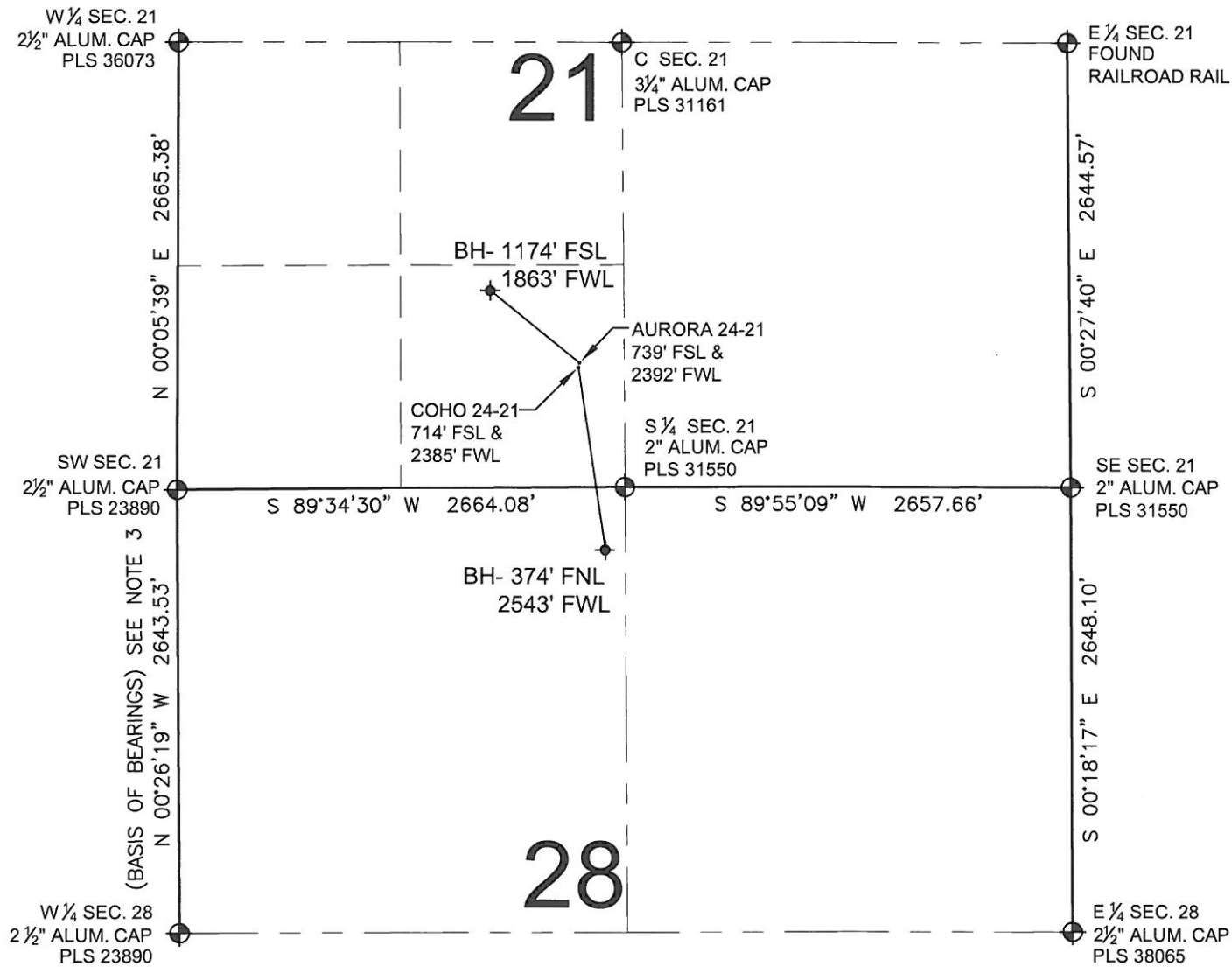

### LEGEND

- ⊕ = EXISTING MONUMENT
- ⬮ = BOTTOM HOLE
- = PROPOSED WELL
- ◆ = EXISTING WELL

### NOTES:

1. THIS IS NOT A MONUMENTED BOUNDARY SURVEY.
2. THIS DRAWING DEPICTS PROPOSED WELLS AND BOTTOM HOLES IN RELATION TO APPARENT SECTION LINES.
3. ALL DISTANCES ARE FIELD MEASURED UNLESS OTHERWISE NOTED.
4. SCALE AS SHOWN.

PREPARED BY:



FIELD DATE:

06-28-11

DRAWING DATE:

07-06-11

BY:

SMF

WELL NAME: COHO 24-21 & AURORA 24-21

SURFACE LOCATION:

FREMONT COUNTY, COLORADO

SE 1/4 SW 1/4, SEC. 21, T19S, R69W

NOTICE: ACCORDING TO COLORADO LAW YOU MUST COMMENCE ANY LEGAL ACTION BASED UPON AN DEFECT IN THIS SURVEY WITHIN THREE YEARS AFTER YOU FIRST DISCOVER SUCH DEFECT. IN NO EVEN MAY ANY ACTION BASED UPON ANY DEFECT IN THIS SURVEY BE COMMENCED MORE THAN TEN YEAR FROM THIS SAID DATE OF THIS CERTIFICATION SHOWN HEREON.