

The accompanying plat is an accurate representation showing the location of a proposed well. This location may be described as a point 296 feet South of the North line, and 235 feet East of the West line of Section 6, Township 7 North, Range 43 West of the 6th P.M., Phillips County, Colorado. The surface elevation at this point is 3685 feet m.s.l.

Note: This is not a land survey plat.

There are no visible improvements within 400 feet of the location, except existing county roads.

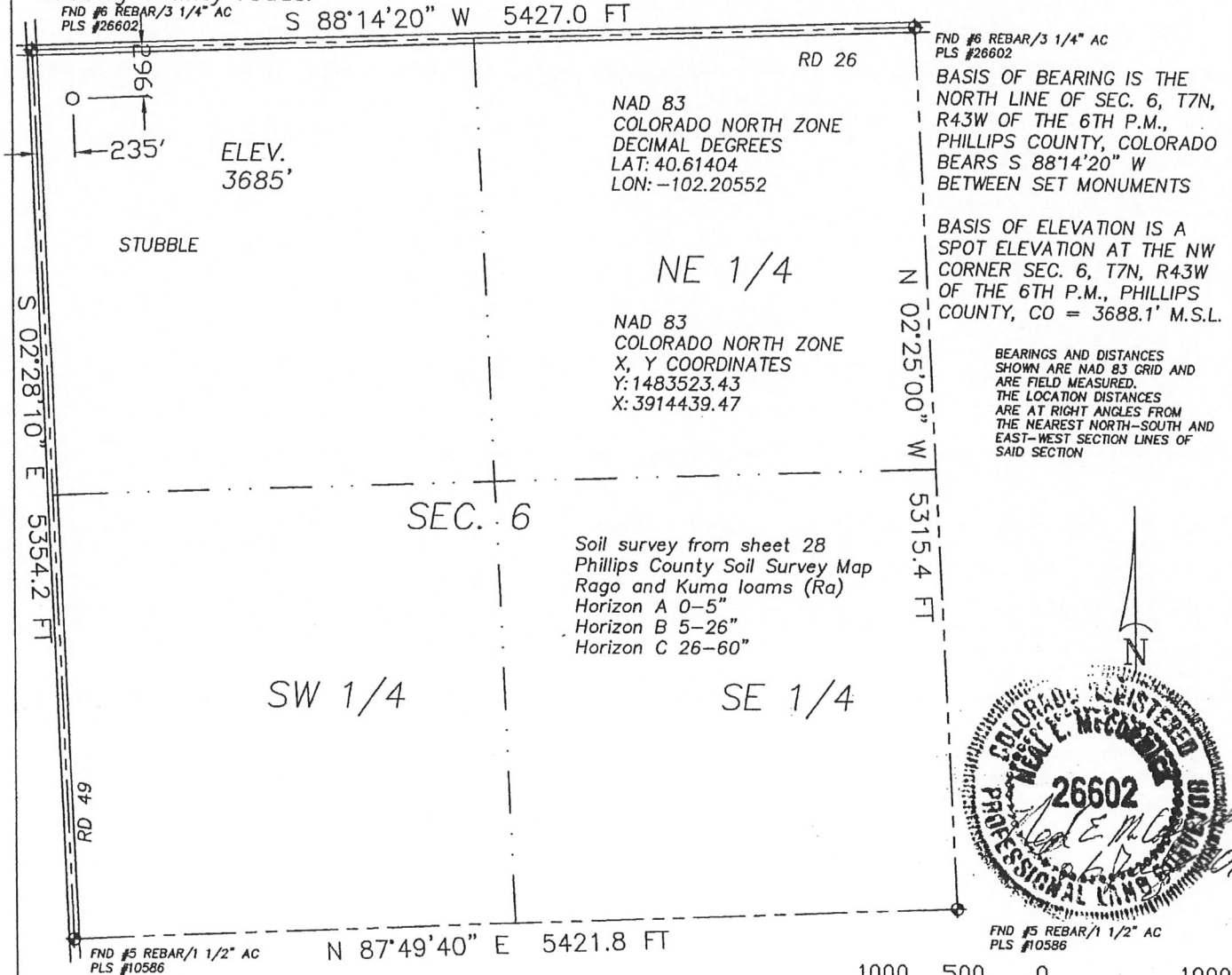

BEARINGS AND DISTANCES SHOWN ARE NAD 83 GRID AND ARE FIELD MEASURED. THE LOCATION DISTANCES ARE AT RIGHT ANGLES FROM THE NEAREST NORTH-SOUTH AND EAST-WEST SECTION LINES OF SAID SECTION

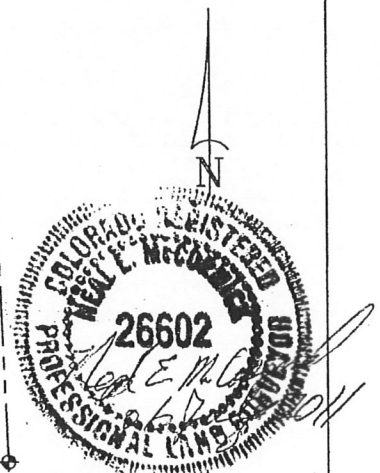

2.358 PDOP

GPS OPERATOR: KEVIN MCCORMICK

- ☀ Dual Producer
- Oil well
- ☀ Gas Well
- ⊙ Dry Hole
- Location
- x - Fence Line
- - - Half-Sec. Line
- - - Section Line
- == Road
- == Trail
- ◆ Survey Monument



GREAT PLAINS
SURVEYING, INC.

20575 C.R. 21
Haxtun, CO 80731

Phone 970-774-3602
Fax 970-774-3601

DATE OF FIELD WORK:

10 JUNE 2011

DATE OF DRAWING:

06 JULY 2011

SCHLACHTER 743-6-11

NW 1/4 NW 1/4 SEC. 6, T7N, R43W

BLACK RAVEN ENERGY, INC.

PHILLIPS COUNTY, COLORADO

W67N43GPS

9402-210