

State of Colorado
Oil and Gas Conservation Commission

1120 Lincoln Street, Suite 801, Denver, Colorado 80203 Phone: (303)894-2100 Fax: (303)894-2109

DE	ET	OE	ES
----	----	----	----

COMPLETED INTERVAL REPORT

The Completed Interval Report, Form 5A, shall be submitted within thirty (30) days of completing a formation (successful or not), when a formation is temporarily abandoned or permanently abandoned, for a recompletion, reperforation or restimulation, or when a formation is commingled. Fill out a section for each formation. Attach as many pages as required to fully describe the work. List in order of completion.

1. OGCC Operator Number: 100185
2. Name of Operator: EnCana Oil & Gas (USA) Inc.
3. Address: 370 17th Street, Suite 1700
City: Denver State: CO Zip: 80202
4. Contact Name: RUTHANN MORSS
Phone: 720-876-5060
Fax: 720-876-6060
5. API Number: 05077090380000
6. County: MESA
7. Well Name: Orchard Unit Well Number: 19-15 (O19OU)
8. Location (QtrQtr, Sec, Twp, Rng, Meridian): SWSE Sec 19 T8S - R96W 6th PM

Complete the
Attachment
Checklist

OP OGCC

Wellbore diagram

☒☐

FORMATION: CEDAR MOUNTAIN Status : Abandon

Treatment Date: 11/09/2010 Date of First Production this formation: 07/02/2007
Perforations Top: 9708.0 Bottom: 9806.0 No. Holes 74 Hole size: 0.34000
Provide a brief summary of the formation treatment: Open Hole ☐
SET CIBP

This formation is commingled with another formation ☐

Test Information:

Date: Hours: Bbls oil: Mcf Gas: Bbls H₂O:
Calculated 24 hour rate Bbls oil: Mcf Gas: Bbls H₂O: GOR:
Test Method: Casing PSI: Tubing PSI: Choke size:
Gas Disposition: Gas Type: BTU Gas: API Gravity Oil:
Tubing Size: Tubing Setting Depth: Tbg setting date: Packer Depth:
Reason for Non-Production: ISOLATING MANCOS PRODUCTION
Date formation Abandoned: 11/09/2010 Squeezed: ☐ Yes ☒ No If yes number of sacks cmt
Bridge Plug Depth: 7920 Sacks cement on top: 2

FORMATION: DAKOTA Status : Abandon

Treatment Date: 11/09/2010 Date of First Production this formation:
Perforations Top: 9508.0 Bottom: 9632.0 No. Holes 86 Hole size: 0.34000
Provide a brief summary of the formation treatment: Open Hole ☐
SET CIBP

This formation is commingled with another formation ☐

Test Information:

Date: Hours: Bbls oil: Mcf Gas: 124.0 Bbls H₂O:
Calculated 24 hour Rate Bbls oil: Mcf Gas: Bbls H₂O: GOR: 0
Test Method: Casing PSI: Tubing PSI: Choke size:
Gas Disposition: Gas Type: BTU Gas: 1170 API Gravity Oil:
Tubing Size: 2.375 Tubing Setting Depth: Tbg setting date: Packer Depth:
Reason for Non-Production: ISOLATING MANCOS PRODUCTION
Date formation Abandoned: 11/09/2010 Squeezed: ☐ Yes ☒ No If yes number of sacks cmt
Bridge Plug Depth: 7920 Sacks cement on top: 2

I hereby certify that the statements made in this form are, to the best of my knowledge, true, correct and complete.

Print Name: RUTHANN MORSS

Email: ruthann.morss@encana.com

Signed: 

Title: REGULATORY ANALYST

Date: 05/25/2011

Revised
7-11-11

State of Colorado
Oil and Gas Conservation Commission

1120 Lincoln Street, Suite 801, Denver, Colorado 80203 Phone: (303)894-2100 Fax: (303)894-2109

DE	ET	OE	ES
----	----	----	----

COMPLETED INTERVAL REPORT

The Completed Interval Report, Form 5A, shall be submitted within thirty (30) days of completing a formation (successful or not), when a formation is temporarily abandoned or permanently abandoned, for a recompletion, reperforation or restimulation, or when a formation is commingled. Fill out a section for each formation. Attach as many pages as required to fully describe the work. List in order of completion.

1. OGCC Operator Number: 100185	4. Contact Name: RUTHANN MORSS
2. Name of Operator: EnCana Oil & Gas (USA) Inc.	Phone: 720-876-5060
3. Address: 370 17th Street, Suite 1700	Fax: 720-876-6060
City: Denver State: CO Zip: 80202	
5. API Number: 05077090380000	6. County: MESA
7. Well Name: Orchard Unit	Well Number: 19-15 (O19OU)
8. Location (QtrQtr, Sec, Twp, Rng, Meridian): SWSE Sec 19 T8S - R96W 6th PM	

Complete the
Attachment
Checklist
OP OGCC

Wellbore diagram	<input checked="" type="checkbox"/>	

FORMATION:	FRONTIER	Status : Abandon
Treatment Date: 11/09/2010 Date of First Production this formation: 07/12/2007		
Perforations	Top: 9300.0 Bottom: 9464.0	No. Holes 24 Hole size: 0.34000
Provide a brief summary of the formation treatment: SET CIBP		Open Hole <input type="checkbox"/>
This formation is commingled with another formation <input type="checkbox"/>		
Test Information:		
Date:	Hours:	Bbls oil: Mcf Gas: Bbls H ₂ O:
Calculated 24 hour rate	Bbls oil:	Mcf Gas: Bbls H ₂ O: GOR:
Test Method:	Casing PSI:	Tubing PSI: Choke size:
Gas Disposition:	Gas Type:	BTU Gas: API Gravity Oil:
Tubing Size:	Tubing Setting Depth:	Tbg setting date: Packer Depth:
Reason for Non-Production: ISOLATING MANCOS PRODUCTION		
Date formation Abandoned: 11/09/2010	Squeezed: <input type="checkbox"/> Yes <input checked="" type="checkbox"/> No	If yes number of sacks cmt
Bridge Plug Depth: 7920	Sacks cement on top: 2	

FORMATION:	NIOBRARA	Status : Abandon
Treatment Date: 11/09/2010 Date of First Production this formation: 07/12/2007		
Perforations	Top: 8023.0 Bottom: 8980.0	No. Holes 130 Hole size: 0.34000
Provide a brief summary of the formation treatment: SET CIBP		Open Hole <input type="checkbox"/>
This formation is commingled with another formation <input type="checkbox"/>		
Test Information:		
Date:	Hours:	Bbls oil: Mcf Gas: Bbls H ₂ O:
Calculated 24 hour Rate	Bbls oil:	Mcf Gas: Bbls H ₂ O: GOR: 0
Test Method:	Casing PSI:	Tubing PSI: Choke size:
Gas Disposition:	Gas Type:	BTU Gas: API Gravity Oil:
Tubing Size:	Tubing Setting Depth:	Tbg setting date: Packer Depth: 0.00
Reason for Non-Production:		
Date formation Abandoned: 11/09/2010	Squeezed: <input type="checkbox"/> Yes <input checked="" type="checkbox"/> No	If yes number of sacks cmt
Bridge Plug Depth: 7920	Sacks cement on top: 2	

I hereby certify that the statements made in this form are, to the best of my knowledge, true, correct and complete.
Print Name: RUTHANN MORSS Email: ruthann.morss@encana.com
Signed:  Title: REGULATORY ANALYST Date: 05/25/2011

Revised
7-11-11

State of Colorado
Oil and Gas Conservation Commission

1120 Lincoln Street, Suite 801, Denver, Colorado 80203 Phone: (303)894-2100 Fax: (303)894-2109

DE	ET	OE	ES

COMPLETED INTERVAL REPORT

The Completed Interval Report, Form 5A, shall be submitted within thirty (30) days of completing a formation (successful or not), when a formation is temporarily abandoned or permanently abandoned, for a recompletion, reperforation or restimulation, or when a formation is commingled. Fill out a section for each formation. Attach as many pages as required to fully describe the work. List in order of completion.

1. OGCC Operator Number: 100185	4. Contact Name: RUTHANN MORSS
2. Name of Operator: EnCana Oil & Gas (USA) Inc.	Phone: 720-876-5060
3. Address: 370 17th Street, Suite 1700	Fax: 720-876-6060
City: Denver State: CO Zip: 80202	
5. API Number: 05077090380000	6. County: MESA
7. Well Name: Orchard Unit	Well Number: 19-15 (O19OU)
8. Location (QtrQtr, Sec, Twp, Rng, Meridian): SWSE Sec 19 T8S - R96W 6th PM	

Complete the
Attachment
Checklist
OP OGCC

Wellbore diagram	<input checked="" type="checkbox"/>	

FORMATION:	MANCOS	Status : Producing
Treatment Date: 11/18/2010 Date of First Production this formation: 11/21/2010		
Perforations	Top: 5830.0 Bottom: 7843.0	No. Holes 180 Hole size: 0.36000
Provide a brief summary of the formation treatment: Open Hole <input type="checkbox"/>		
Stages 009-14 treated with a total of: 58453 bbls of Slickwater, 625073 lbs 20-40 Sand, 310084 lbs 30-50 Sand.		
This formation is commingled with another formation <input type="checkbox"/>		
Test Information:		
Date: 12/01/2010 Hours: 24	Bbls oil: 0.0	Mcf Gas: 908.4 Bbls H ₂ O: 40.0
Calculated 24 hour rate	Bbls oil:	Mcf Gas: 908 Bbls H ₂ O: 40 GOR:
Test Method: FLOWING	Casing PSI: 2400	Tubing PSI: 1525 Choke size: 20
Gas Disposition: SOLD	Gas Type: DRY	BTU Gas: 1170 API Gravity Oil:
Tubing Size: 2.375	Tubing Setting Depth: 5704.72	Tbg setting date: 11/29/2010 Packer Depth: 0.00
Reason for Non-Production:		
Date formation Abandoned:	Squeezed: <input type="checkbox"/> Yes <input type="checkbox"/> No	If yes number of sacks cmt
Bridge Plug Depth:	Sacks cement on top:	

FORMATION:	Status :
Treatment Date: Date of First Production this formation:	
Perforations	Top: Bottom: No. Holes Hole size:
Provide a brief summary of the formation treatment: Open Hole <input type="checkbox"/>	
This formation is commingled with another formation <input type="checkbox"/>	
Test Information:	
Date: Hours:	Bbls oil: Mcf Gas: Bbls H ₂ O:
Calculated 24 hour Rate	Bbls oil: Mcf Gas: Bbls H ₂ O: GOR: 0
Test Method:	Casing PSI: Tubing PSI: Choke size:
Gas Disposition:	Gas Type: BTU Gas: API Gravity Oil:
Tubing Size:	Tubing Setting Depth: Tbg setting date: Packer Depth: 0.00
Reason for Non-Production:	
Date formation Abandoned:	Squeezed: <input type="checkbox"/> Yes <input type="checkbox"/> No If yes number of sacks cmt
Bridge Plug Depth:	Sacks cement on top:

I hereby certify that the statements made in this form are, to the best of my knowledge, true, correct and complete.

Print Name: RUTHANN MORSS

Email: ruthann.morss@encana.com

Signed: 

Title: REGULATORY ANALYST

Date: 05/25/2011

Revised
7-11-11

Downhole Schematic for Orchard Unit 19-15 (O19OU)



Project :South Piceance

API # :05077090380000

Surface Location : SWSE Sec 19 T8S - R96W 6th PI

Area : Orchard

County :MESA

BHL : SWSE-19-8S-96 W 6th PM

As Of : 11/29/2010

GL : 5835.1 ft

KB to GL : 14.0 ft

KB : 5849.1 ft

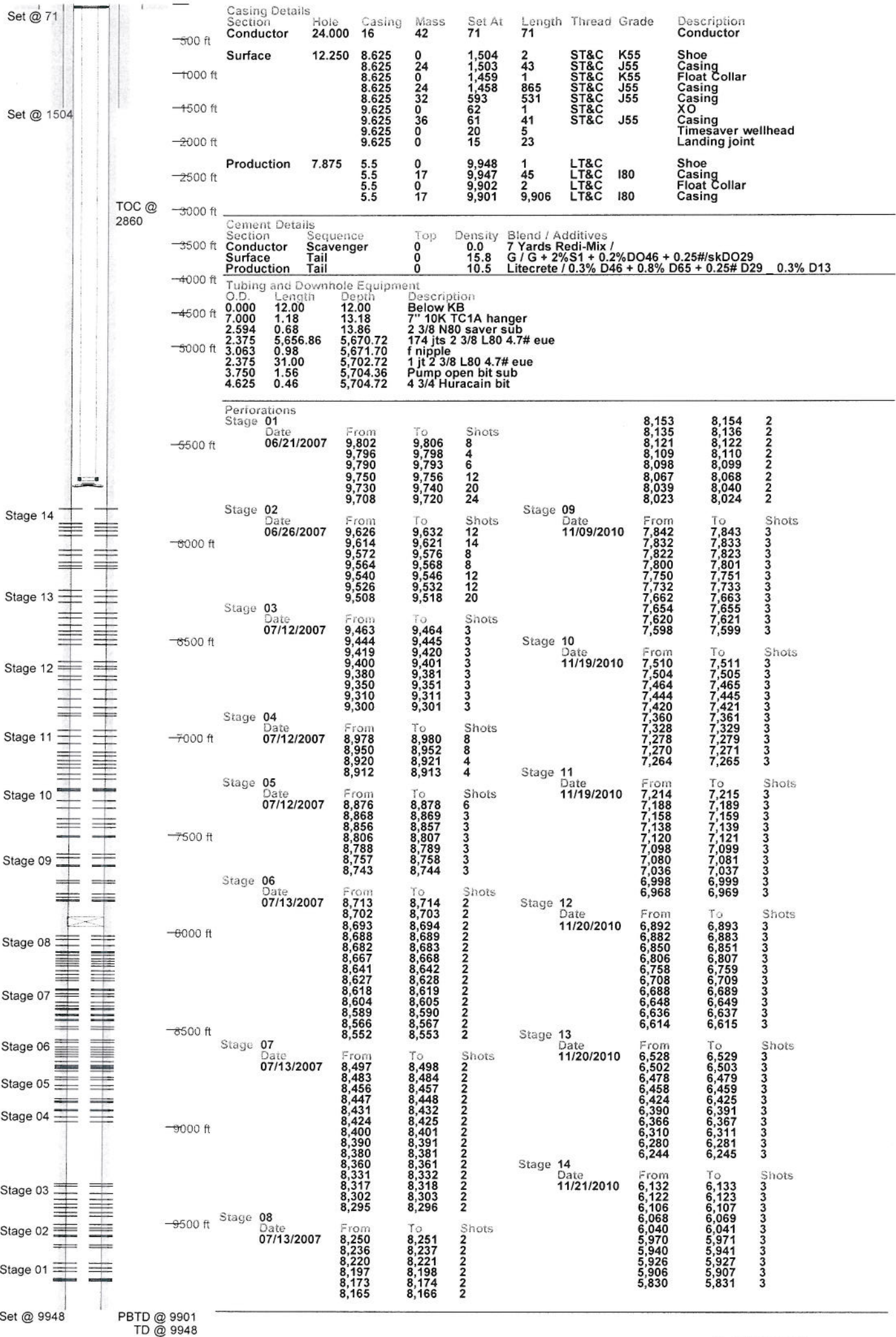

Set @ 9948
PBTD @ 9901
TD @ 9948

May 25, 2011 3:00 PM