

Visible improvements within 400 feet of the location include: a field road passes 116' NNE, a field road passes 250' west
An irrigation water line appears to pass an unknown distance to the north of the location
The site is 67' inside the north edge of a crop circle.

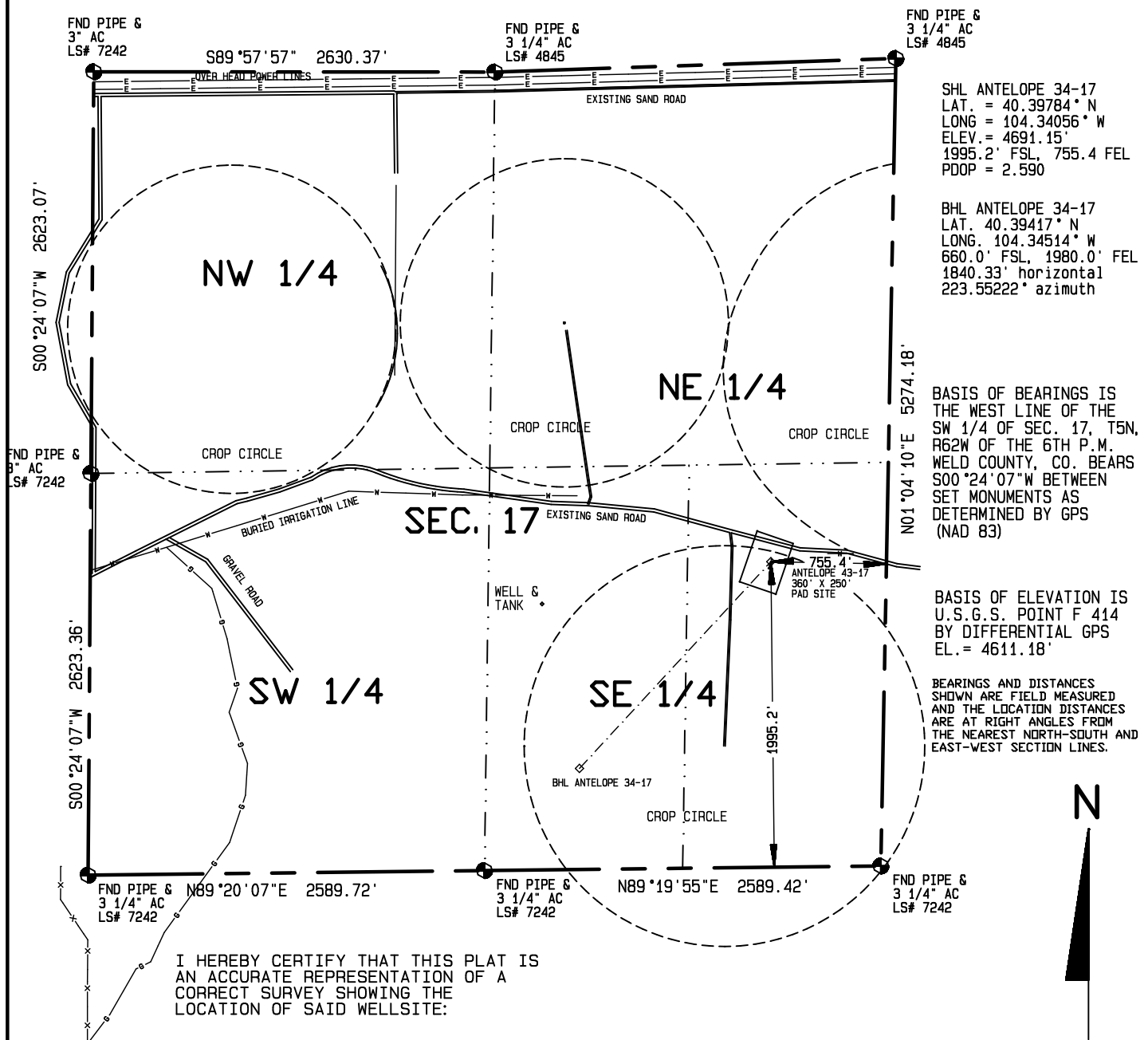

1000 500 0 1000

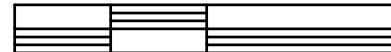

Scale 1" = 1000'

Dan Griggs PLS# 38018

CONTRACT SURVEYORS, LTD.
COMPLETE SURVEYING AND GLOBAL POSITIONING

2133 SOUTH BELLAIRE STREET #14
DENVER COLORADO 80222
(303) 756-3695



MULTIPLE WELL PLAN
PAGE 3

CSL# 11104-32

DATE OF FIELD WORK:

5 JULY 2011

DATE OF DRAWING:

7 JULY 2011

ANTELOPE 34-17 DIRECTIONAL WELL

NE 1/4, SE 1/4 SEC. 17, T5N, R62W

BONANZA CREEK ENERGY OPERATING COMPANY, LLC

WELD COUNTY, COLORADO