

Visible improvements within 400 feet of the location include: a field road passes 146' NNE, a field road passes 241' west  
An irrigation water line appears to pass an unknown distance to the north of the location  
The site is 97' inside the north edge of a crop circle.

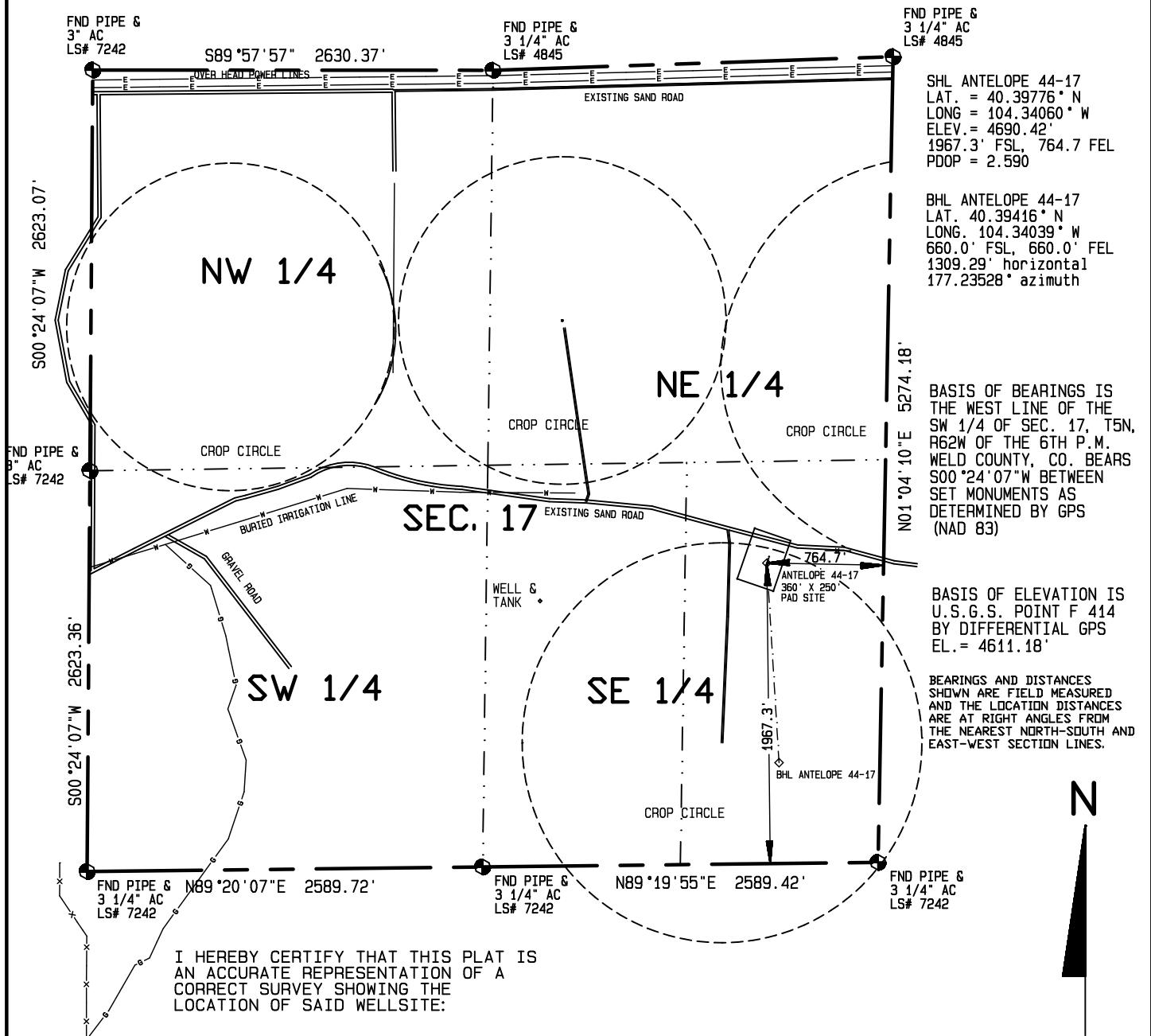

1000 500 0 1000



Scale 1" = 1000'

Dan Griggs PLS# 38018

**CONTRACT SURVEYORS, LTD.**  
COMPLETE SURVEYING AND GLOBAL POSITIONING

2133 SOUTH BELLAIRE STREET #14  
DENVER COLORADO 80222  
(303) 756-3695



MULTIPLE WELL PLAN  
PAGE 5

CSL# 11104-32

DATE OF FIELD WORK:  
5 JULY 2011

DATE OF DRAWING:  
8 JULY 2011

ANTELOPE 44-17 DIRECTIONAL WELL

NE 1/4, SE 1/4 SEC. 17, T5N, R62W

BONANZA CREEK ENERGY OPERATING COMPANY, LLC

WELD COUNTY, COLORADO