

Location Drawing

AURORA 24-21 & COHO 24-21

SE¼ SW¼ SECTION 21, TOWNSHIP 19 SOUTH, RANGE 69 WEST OF THE 6TH PRINCIPAL MERIDIAN

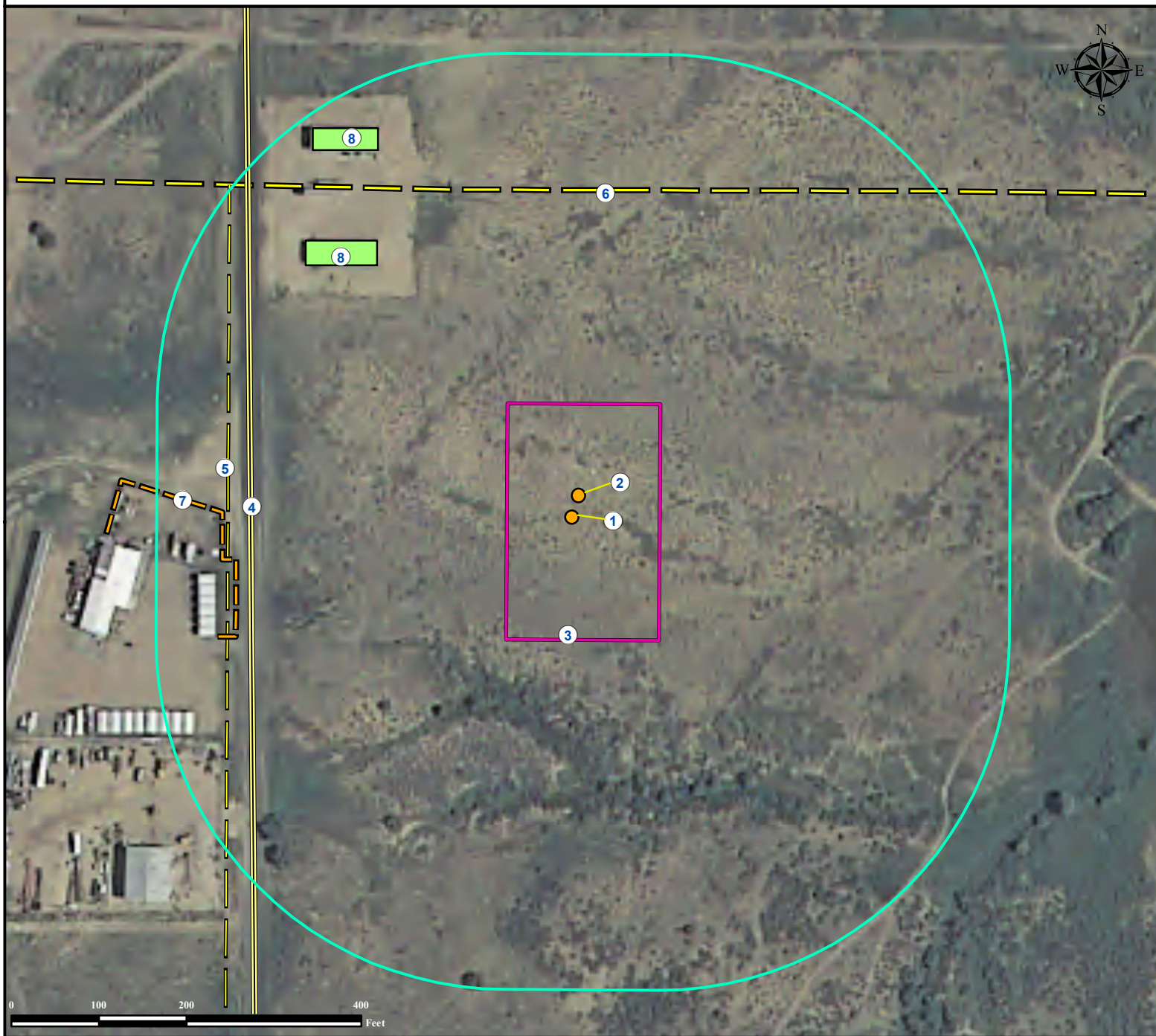

- | | | |
|----------------------------------|---------------------------------------|--|
| 1. Proposed Well COHO 24-21. | 4. County road 35X is $\pm 370'$ W. | 7. Fence is $\pm 386'$ W. |
| 2. Proposed Well AURORA 24-21. | 5. Powerline is $\pm 393'$ W. | 8. Outbuildings are $\pm 364'$ NW and $\pm 474'$ NW. |
| 3. Operational Disturbance Area. | 6. Transmission line is $\pm 375'$ N. | |

Legend

- | | | |
|--------------------|-------------|------------------|
| Proposed Well | Fence | Disturbance Area |
| Building/Residence | Public Road | Power Line |
| | | 400' Radius |

Reference Location
 ** All Measurements are Made from
 Reference Well COHO 24-21 **
 Lat: 38.376080° Long: -105.117414° (NAD 83)
 Elevation: 5278 Feet

Surface Use: Rangeland



Use our resources to find yours!
www.petro-fs.com
 (303) 928-7128

Field Date: 06/27/2011
 Drafting Date: 07/01/2011
 Drafter: DMM
 Checked By: BHF

Data Sources:
 - Aerial courtesy of NAIP (2009)

Prepared for:

