

Hydrology Map

A U R O R A 2 4 - 2 1 & C O H O 2 4 - 2 1

SE¼ SW¼ SECTION 21, TOWNSHIP 19 SOUTH, RANGE 69 WEST OF THE 6TH PRINCIPAL MERIDIAN

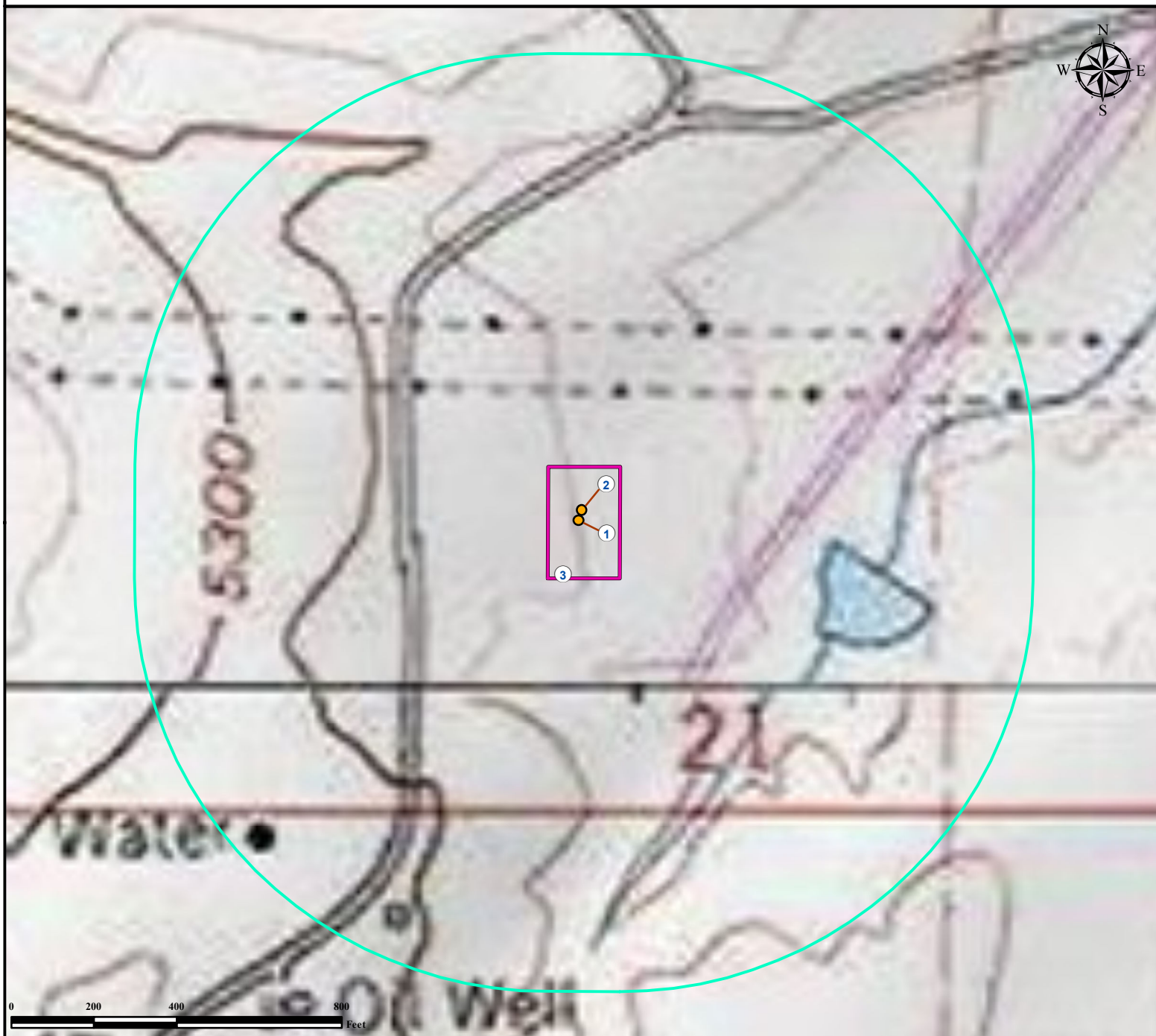

1. Proposed Well COHO 24-21.
2. Proposed Well AURORA 24-21.
3. Operational Disturbance Area.

There are no visible surface waters within 1000' of the disturbance area of the proposed oil and gas location.

Legend

- Proposed Well
- Disturbance Area
- 400' Radius

Reference Location

** All Measurements are Made from Reference Well COHO 24-21 **
 Lat: 38.376080° Long: -105.117414° (NAD 83)
 Elevation: 5278 Feet



Use our resources to find yours!
www.petro-fs.com
 (303) 928-7128

Field Date: 06/27/2011
 Drafting Date: 07/01/2011
 Drafter: DMM
 Checked By: BHF

Data Sources:
 TOPO courtesy USGS

Prepared for:

