

The accompanying plat is an accurate representation showing the location of a proposed well. This location may be described as a point 2077 feet North of the South line, and 706 feet east of the West line of Section 31, Township 8 North, Range 43 West of the 6th P.M. Phillips County, Colorado. The surface elevation at this point is 3680 feet above m.s.l.
 Note: This is not a land survey plat.
 There are no visible improvements within 400 feet of the location

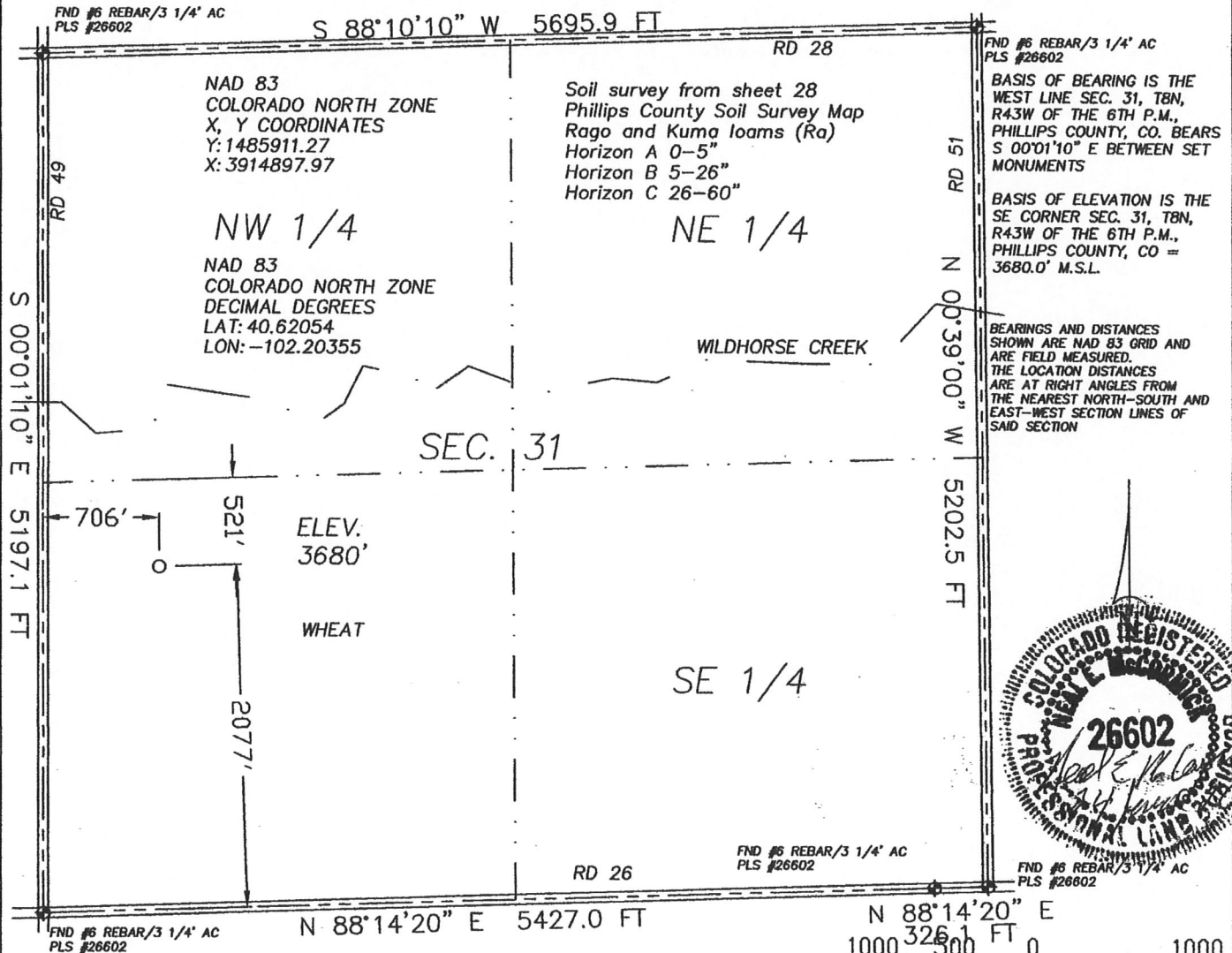

2.129 PDOP

- ☀ Dual Producer
- Oil well
- ☀ Gas Well
- ⊙ Dry Hole

GPS OPERATOR: KEVIN MCCORMICK

- Location
- x - Fence Line
- - - Half-Sec. Line
- - - - Section Line
- == Road
- == Trail
- ◆ Survey Monument

Scale 1" = 1000'



GREAT PLAINS
SURVEYING, INC.

20575 C.R. 21
Haxtun, CO 80731

Phone 970-774-3602
Fax 970-774-3601

DATE OF FIELD WORK:

09 JUNE 2011

DATE OF DRAWING:

24 JUNE 2011

SCHLACHTER 843-31-13

NW 1/4 SW 1/4 SEC. 31, T8N, R43W

BLACK RAVEN ENERGY, INC.

PHILLIPS COUNTY, COLORADO

W318N43GPS

9402-200