

March 31, 2011

Kerr McGee Oil & Gas Onshore LP
1099 18th St.
Ste 1800
Denver, CO 80202

Re: Notice of Proposed Boundary Well (318A.e.) KOESTER #18-33-22

Surface Location: 1659' FNL, 787' FWL in the SW/4NW/4 Sec. 33, T4N, R67W, Weld County, Colorado

Bottom Hole Location: 2468' FNL, 1320' FWL of the SW/4NW/4 Sec. 33, T4N, R67W, Weld County, Colorado.

To Whom It May Concern:

K.P. Kauffman Company, Inc. hereby gives twenty (20) days notice in accordance with Colorado Oil and Gas Conservation Commission rule 318A.e.(6) of a proposed boundary well or wellbore spacing unit to all owners in the proposed wellbore spacing unit. The proposed Niobrara-Codell completion and spacing unit will comprise 160 acres including the NW/4SW/4 and NE/4SW/4 Sec. 33, T4N, R67W, Weld County, Colorado. Our records indicate that Kerr-McGee Oil & Gas Onshore LP operates the Koester #12-33 and the Koester #13-33 located in the NW/4SW/4 and the Koester # 23-33 located in the NE/4SW/4 of Sec. 33, T4N, R67W, Weld County, Colorado.

According to COGCC rules and policies, Kerr-McGee Oil & Gas Onshore LP shall have a twenty (20) day period after receipt of such notice to object in writing to the K.P. Kauffman Company, Inc. regarding the well location, proposed spacing unit, or any additional producing formation. If a timely objection is received, the matter shall be set on the docket at the next available Commission hearing. If you have any questions or comments please contact myself or Jason Lilley, CPL either in writing or at the above phone listing.

Thank you,

Avi Mehler

From: [Avi Mehler](#)
To: [Sherry Glass](#)
Subject: Fw: Koester 18-33-22
Date: Wednesday, April 20, 2011 9:36:10 PM
Attachments: [T4N R67W SEC 33 NBCD \(KOESTER 23-33\) REV DECK.pdf](#)
[T4N R67W SEC 33 NBCD REV DECK.pdf](#)
[Section 33-T4N-R67W \(Koester 18-33-22\).pdf](#)

Fyi

Avi Mehler

From: "Smith, Elizabeth" <Elizabeth.Smith@anadarko.com>
Date: Wed, 20 Apr 2011 14:20:21 -0600
To: <amehler@kpk.com>
Cc: Reynolds, Katie<Katie.Reynolds@anadarko.com>; Castro, Kristel<Kristel.Castro@anadarko.com>
Subject: Koester 18-33-22

Good Afternoon Avi,

KMG has no objections to the Koester 18-33-22 20 day proposal. I have attached relevant tile and Rev decks.

An executed copy will be returned shortly.

<<T4N R67W SEC 33 NBCD (KOESTER 23-33) REV DECK.pdf>> <<T4N R67W SEC 33 NBCD REV DECK.pdf>> <<Section 33-T4N-R67W (Koester 18-33-22).pdf>>

Thank you,

Elizabeth

Elizabeth M. Smith | Land Specialist III

Anadarko Petroleum Corp. | 1099 18th Street | Denver, CO 80202

Phone: 720-929-6038



Please consider the environment before printing this email.

Anadarko Confidentiality Notice: This electronic transmission and any attached documents or other writings are intended only for the person or entity to which it is addressed and may contain information that is privileged, confidential or otherwise protected from disclosure. If you have received this communication in error, please immediately notify sender by return e-mail and destroy the communication. Any disclosure, copying, distribution or the taking of any action concerning the contents of this communication or any attachments by anyone other than the named recipient is strictly prohibited.

REICHERT
EDWARD S
NSTOWN

K. P. Kauffman Company, Inc.
1675 Broadway, 28th floor
Denver, CO 80202
Koester #18-33-22
SWNW 33-4N 67W
NIOBRARA-CODELL-J-SAND

KOESTER #18-33-22 UNIT PLAT

to include lands located in:

SE/4NW/4, SW/4NW/4, NW/4SW/4 and
NE/4SW/4,

Sec 33, T4N, R67W, Weld County, Colorado;
and containing 160 acres, more or less.

Surface Location: 1659' FNL, 787' FWL

Bottom Hole Location: 2468' FNL, 1320' FWL

Sec. 33, T4N, R67W, Weld County, Colorado.

CAMENISCI
PHILLIP E

SJK
PROPERTIES
LLC

DEERING
FREDERICK
A &

STROH
WARREN
ROBERT

WARE
MICHAEL
S &

GOSCHA
RORY B

Kerr-McGee Oil & Gas Onshore LP
1999 Broadway, Ste 3700
Denver, CO 80202

Koester #23-33
API #05-123-17919
NESW 33 4N 67W
NIOBRARA-CODELL

PHILLIP E

Kerr-McGee Oil & Gas Onshore LP
1999 Broadway, Ste 3700
Denver, CO 80202

Koester #12-33
API #05-123-21704
NWSW 33 4N 67W
NIOBRARA-CODELL

Kerr-McGee Oil & Gas Onshore LP
1999 Broadway, Ste 3700
Denver, CO 80202

Koester #13-33
API #05-123-17980
NWSW 33 4N 67W
NIOBRARA-CODELL-J SAND

KOESTER
RICHARD &

ZADEL
GEORGE G &

GOSCHA
RORY B &

GOSCHA
RORY B &

PUBLIC SEC

JEFF S &

WELL LOCATION CERTIFICATE

1 OF 2

THIS MAP IS A GIS EXHIBIT AND DOES NOT REPRESENT A BOUNDARY SURVEY.

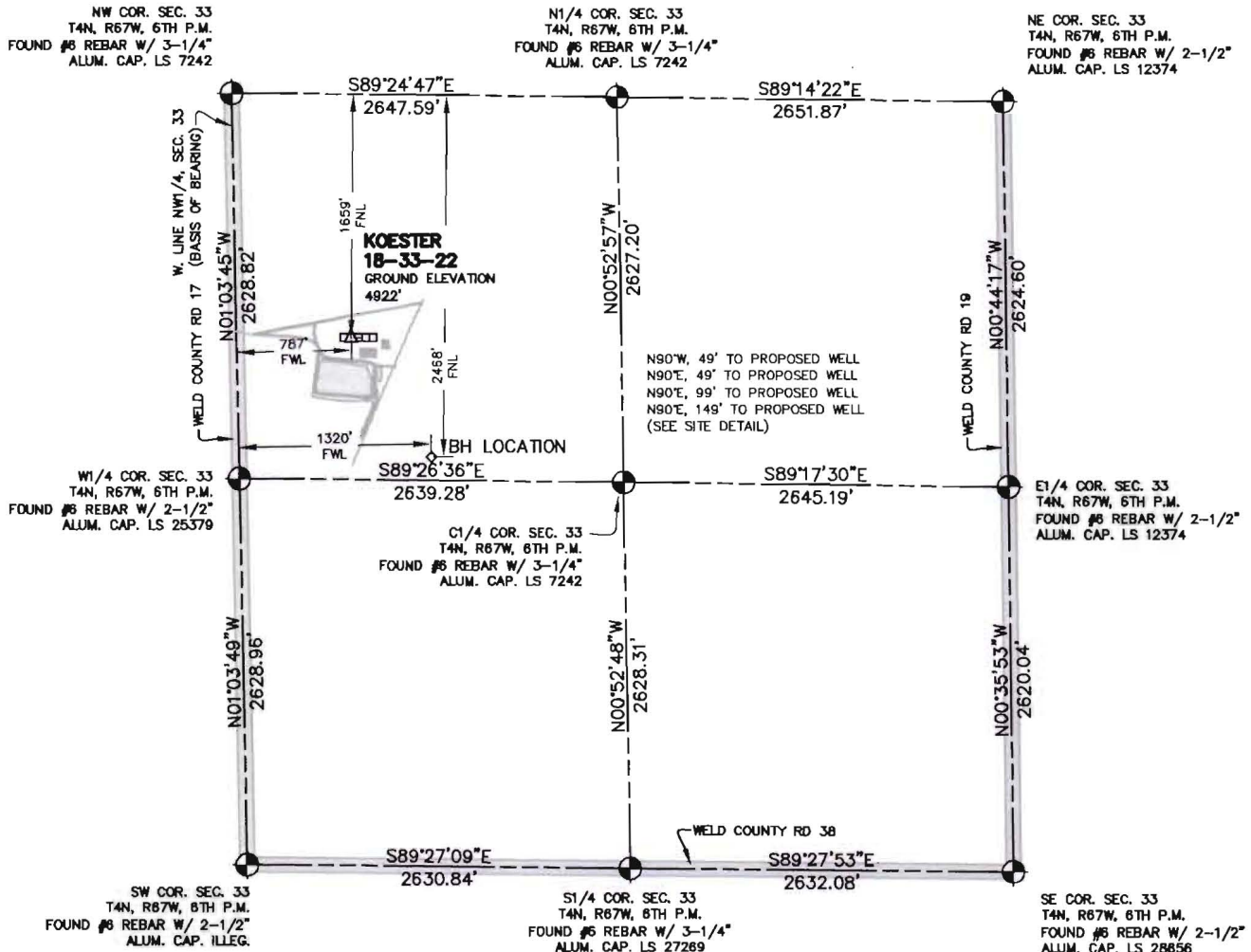
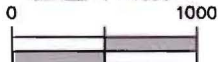

EXHIBIT MAP
SCALE: 1"=1000'



NOTES

1. BEARINGS SHOWN ON THIS MAP ARE BASED UPON GPS OBSERVATIONS MADE ON 02/03/2011 BY KIPPER GOLDSBERRY BETWEEN THE WEST 1/4 CORNER AND THE NORTHWEST CORNER OF SECTION 33, T4N, R67W, OF THE 6TH P.M., HAVING A BEARING OF N01°03'45"W, AS MONUMENTED AND SHOWN HEREON.
2. ELEVATIONS ARE BASED UPON NAVD 88 DATUM.
3. THE LOCATION FALLS OUTSIDE OF THE DRILLING WINDOW.
4. SEE SITE DETAIL FOR SITE IMPROVEMENTS.

PROPOSED SURFACE HOLE DATA

(NAD 83)
LATITUDE: 40.272143 N
LONGITUDE: 104.902202 W
PDOP: <6

NOTICE

ACCORDING TO COLORADO LAW YOU MUST COMMENCE ANY LEGAL ACTION BASED UPON ANY DEFECT IN THIS SURVEY WITHIN THREE YEARS AFTER YOU FIRST DISCOVERED SUCH DEFECT. IN NO EVENT MAY ANY ACTION BASED UPON ANY DEFECT IN THIS SURVEY BE COMMENCED MORE THAN TEN YEARS FROM THE DATE OF THE CERTIFICATION SHOWN HEREON.

Z:\597-D\1dd-597-0\DWG\597-0-OG\KOESTER 18-33-22\KOESTER 18-33-22.DWG

WELL LOCATION CERTIFICATE

IN ACCORDANCE WITH A REQUEST FROM SHERRY GLASS OF KP KAUFFMAN INC., CIVILARTS, INC. HAS DETERMINED THE LOCATION OF KOESTER 18-33-22 WELL SITE TO BE 787' FWL AND 1659' FNL AS MEASURED AT NINETY (90) DEGREES FROM THE SECTION LINES OF SECTION 33, T4N, R67W, OF THE 6TH P.M., WELD COUNTY, CO.

LEGEND

- = FOUND SURVEY MONUMENT
- = ROAD
- (C) = CALCULATED DIMENSION
- △ = PROPOSED WELL LOCATION
- ◇ = BOTTOM OF HOLE LOCATION
- = OTHER PROPOSED WELL LOCATION
- = EXISTING WELL LOCATION

I HEREBY CERTIFY THAT THIS WELL LOCATION CERTIFICATE WAS PREPARED UNDER MY RESPONSIBLE CHARGE ON 02/28/2011 FOR AND ON BEHALF OF KP KAUFFMAN, INC. THAT IT IS NOT A LAND SURVEY PLAT OR AN IMPROVEMENT SURVEY PLAT, AND THAT IT IS NOT TO BE RELIED UPON FOR ESTABLISHMENT OF FENCE, BUILDING OR OTHER FUTURE IMPROVEMENT LINES.

PETER D. STEGER
COLORADO REGISTERED PROFESSIONAL
LAND SURVEYOR NO. 25379

DATE: _____



ENGINEERING
PLANNING
SURVEYING
1860 Lathand Circle, Suite A
Longmont, CO 80501
P 303.682.1131
F 303.682.1149

SITE DETAIL

2 OF 2

THIS MAP IS A GIS EXHIBIT AND DOES NOT REPRESENT A BOUNDARY SURVEY.

SCALE: 1"=60'

1. DIMENSIONS TAKEN FROM CENTER OF WELLS AND TANKS TO EDGES OF SEPARATORS AND INCINERATORS.

2. TANK BATTERY DIMENSIONS FROM EDGE OF FENCE/BERM ENCLOSURE TO EDGE OF GRAVEL FOR EXTRA CLEARANCE FROM ROADS.

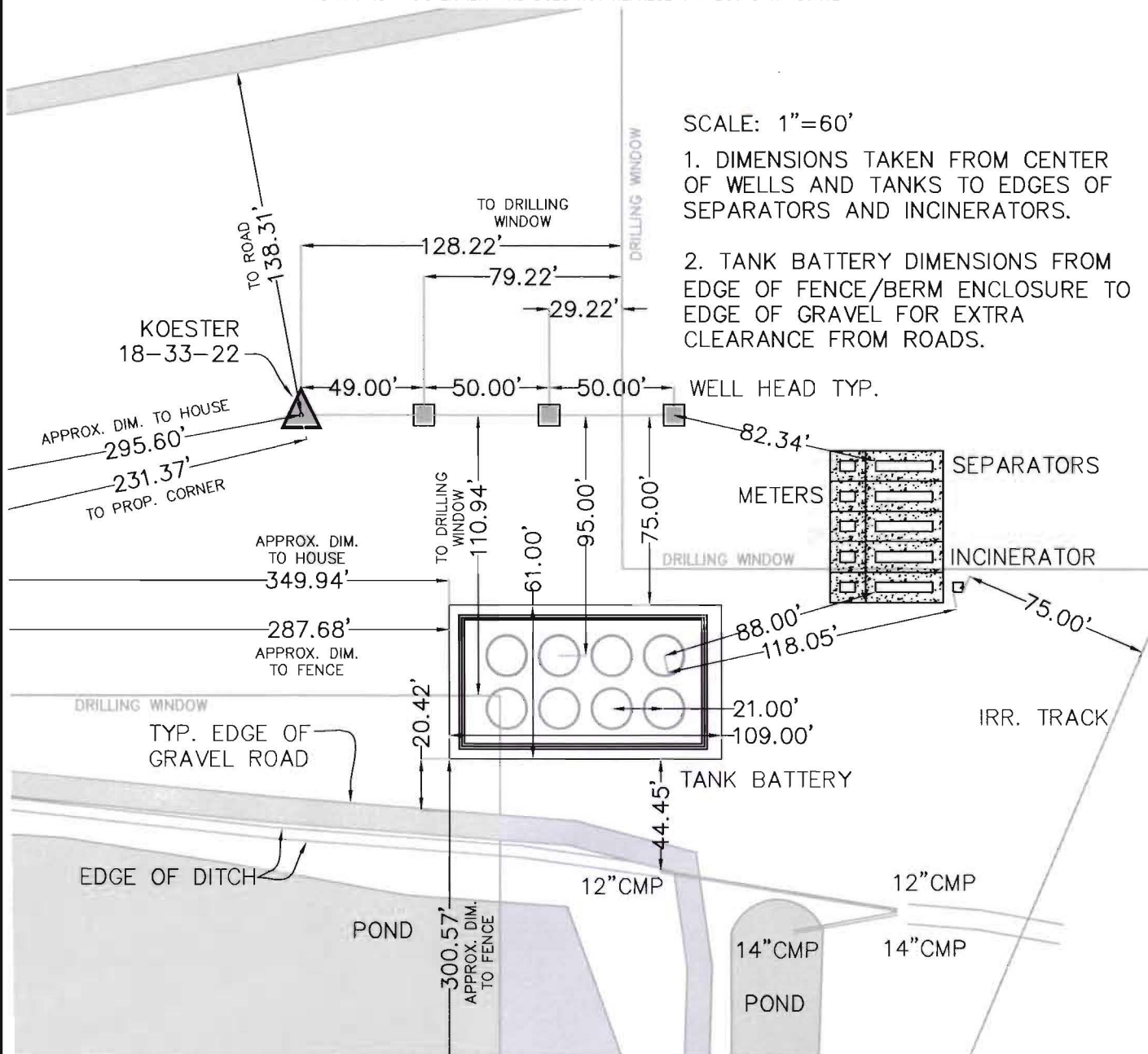

TYPICAL BATTERY AND SEPARATOR ENCLOSURES

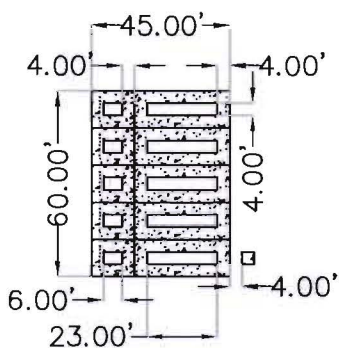
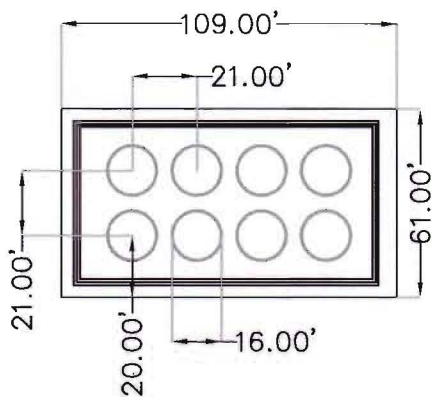

- = PROPOSED WELL LOCATION
- = OTHER WELL LOCATION



EXHIBIT MAP
SCALE: 1"=60'



ENGINEERING
PLANNING
SURVEYING
1860 Leffland Circle, Suite A
Longmont, CO 80501
P 303.682.1131
F 303.682.1149

