

WELL LOCATION CERTIFICATE

1 OF 2

THIS MAP IS A GIS EXHIBIT AND DOES NOT REPRESENT A BOUNDARY SURVEY.

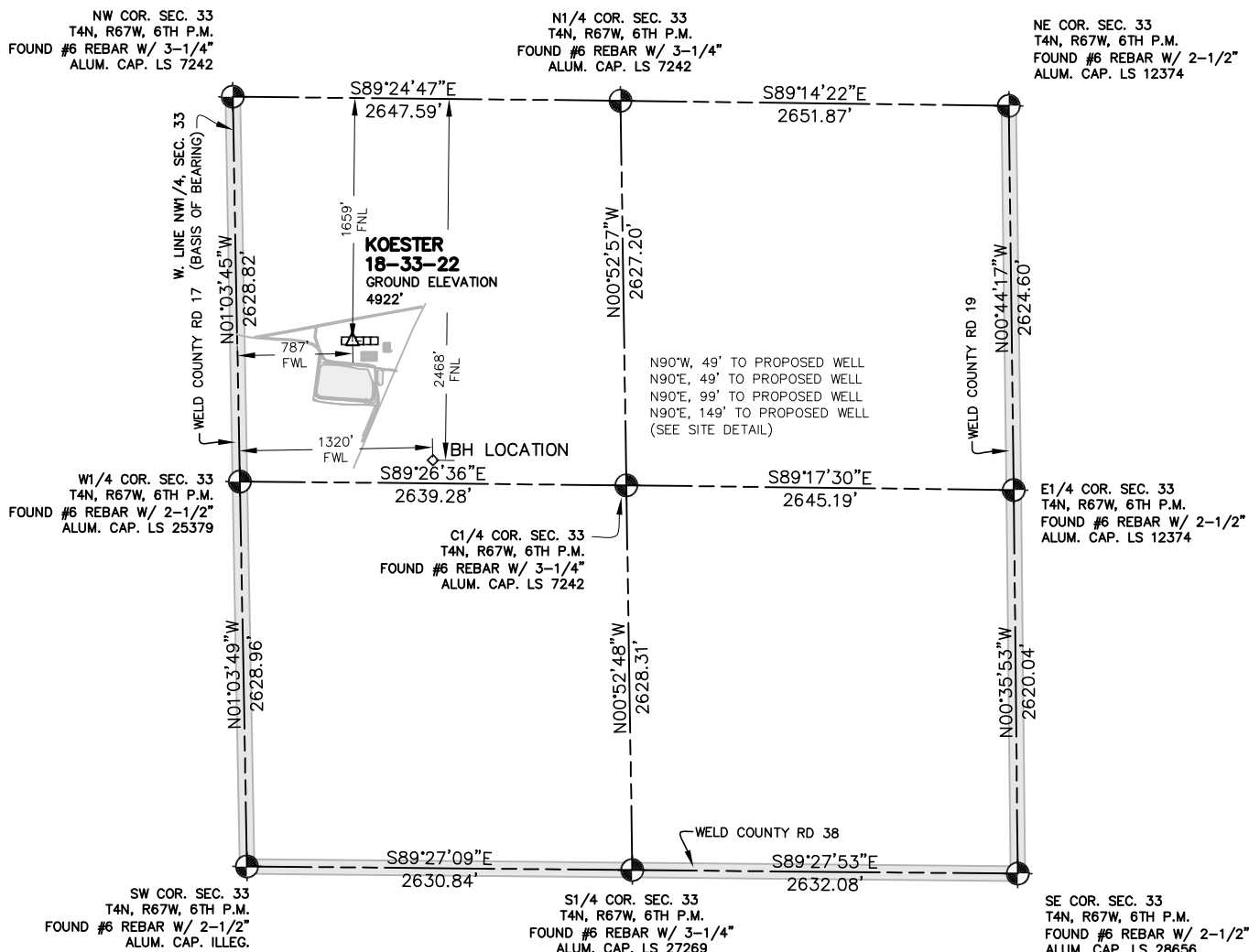
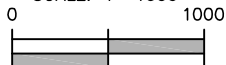

EXHIBIT MAP

SCALE: 1"=1000'



WELL LOCATION CERTIFICATE

IN ACCORDANCE WITH A REQUEST FROM SHERRY GLASS OF KP KAUFFMAN INC., CIVILARTS, INC. HAS DETERMINED THE LOCATION OF KOESTER 18-33-22 WELL SITE TO BE 787' FWL AND 1659' FNL AS MEASURED AT NINETY (90) DEGREES FROM THE SECTION LINES OF SECTION 33, T4N, R67W, OF THE 6TH P.M., WELD COUNTY, CO.

LEGEND

- = FOUND SURVEY MONUMENT
- = ROAD
- (C) = CALCULATED DIMENSION
- △ = PROPOSED WELL LOCATION
- ◇ = BOTTOM OF HOLE LOCATION
- = OTHER PROPOSED WELL LOCATION
- = EXISTING WELL LOCATION

NOTES

1. BEARINGS SHOWN ON THIS MAP ARE BASED UPON GPS OBSERVATIONS MADE ON 02/03/2011 BY KIPPER GOLDSBERRY BETWEEN THE WEST 1/4 CORNER AND THE NORTHWEST CORNER OF SECTION 33, T4N, R67W, OF THE 6TH P.M., HAVING A BEARING OF N01°03'45"W, AS MONUMENTED AND SHOWN HEREON.
2. ELEVATIONS ARE BASED UPON NAVD 88 DATUM.
3. THE LOCATION FALLS OUTSIDE OF THE DRILLING WINDOW.
4. SEE SITE DETAIL FOR SITE IMPROVEMENTS.

I HEREBY CERTIFY THAT THIS WELL LOCATION CERTIFICATE WAS PREPARED UNDER MY RESPONSIBLE CHARGE ON 02/28/2011 FOR AND ON BEHALF OF KP KAUFFMAN, INC. THAT IT IS NOT A LAND SURVEY PLAT OR AN IMPROVEMENT SURVEY PLAT, AND THAT IT IS NOT TO BE RELIED UPON FOR ESTABLISHMENT OF FENCE, BUILDING OR OTHER FUTURE IMPROVEMENT LINES.

PETER D. STEGER
COLORADO REGISTERED PROFESSIONAL
LAND SURVEYOR NO. 25379

DATE: _____

PROPOSED SURFACE HOLE DATA

(NAD 83)
LATITUDE: 40.272143 N
LONGITUDE: 104.902202 W
PDOP: <6

NOTICE

ACCORDING TO COLORADO LAW YOU MUST COMMENCE ANY LEGAL ACTION BASED UPON ANY DEFECT IN THIS SURVEY WITHIN THREE YEARS AFTER YOU FIRST DISCOVERED SUCH DEFECT. IN NO EVENT MAY ANY ACTION BASED UPON ANY DEFECT IN THIS SURVEY BE COMMENCED MORE THAN TEN YEARS FROM THE DATE OF THE CERTIFICATION SHOWN HEREON.

Z:\597-0\Ldd-597-0\Dwg\597-0-OG\KOESTER 18-33-22\KOESTER 18-33-22.DWG



ENGINEERING 1860 Lefthand Circle, Suite A
PLANNING Longmont, CO 80501
SURVEYING P 303.682.1131
F 303.682.1149

SCALE: 1"=60'

1. DIMENSIONS TAKEN FROM CENTER OF WELLS AND TANKS TO EDGES OF SEPARATORS AND INCINERATORS.
2. TANK BATTERY DIMENSIONS FROM EDGE OF FENCE/BERM ENCLOSURE TO EDGE OF GRAVEL FOR EXTRA CLEARANCE FROM ROADS.

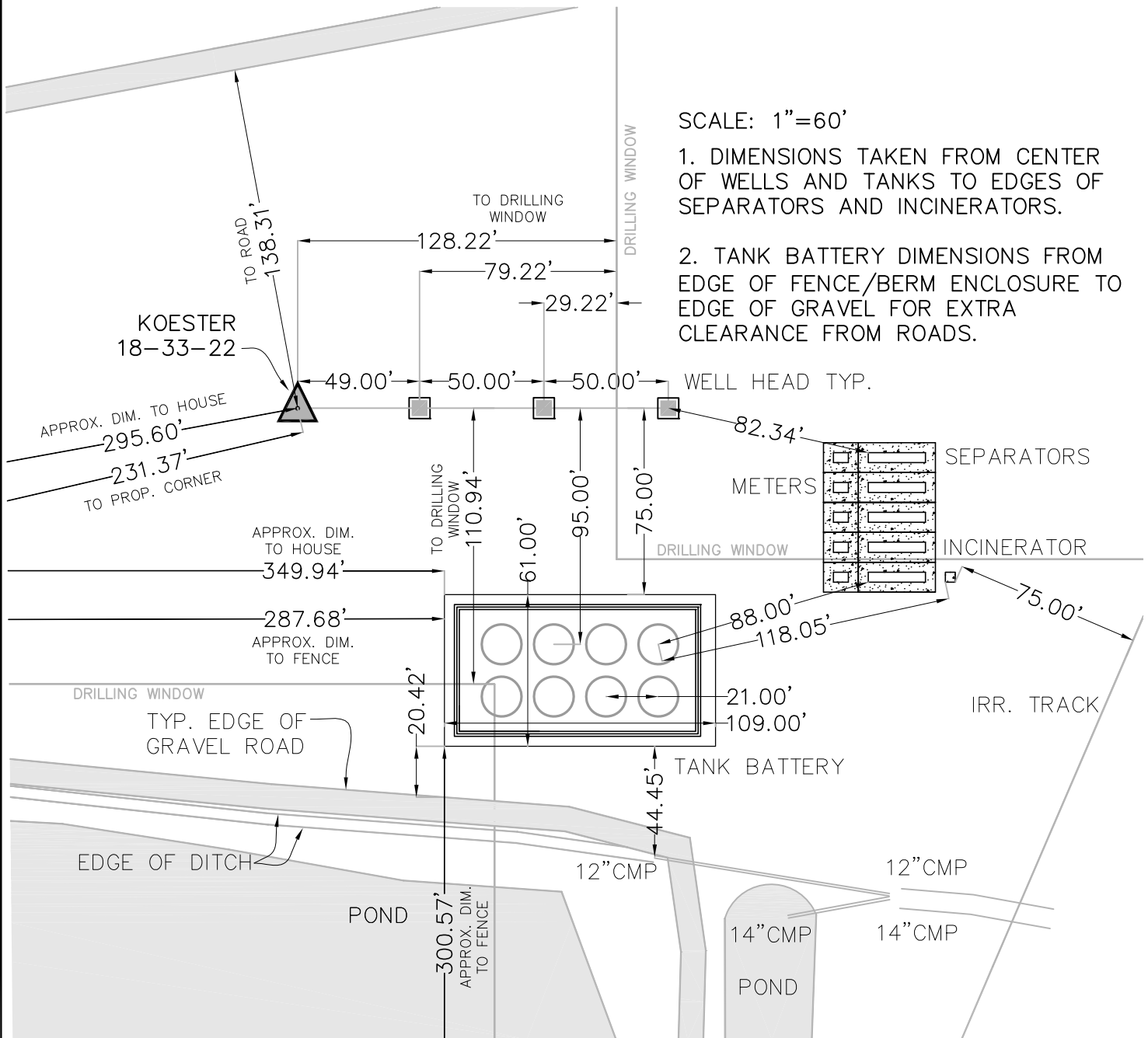

The plan view shows a rectangular building footprint with overall dimensions of 109.00' by 61.00'. The footprint includes a central area with six circular columns arranged in two rows of three. The distance between the centerlines of the columns is 21.00'. The distance from the centerline of the leftmost column to the left wall is 20.00'. The distance from the centerline of the rightmost column to the right wall is 16.00'. The distance from the centerline of the top row of columns to the top wall is 21.00'. The distance from the centerline of the bottom row of columns to the bottom wall is 21.00'. The footprint is defined by a double-line border.

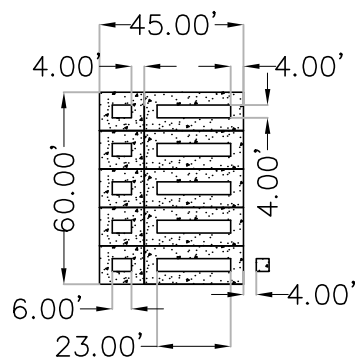

 = PROPOSED WELL LOCATION

 = OTHER WELL LOCATION



EXHIBIT MAP
SCALE: 1"=60'