

Steil Surveying Services, LLC

1102 West 19th Street P.O. BOX 2073

Cheyenne, Wyoming 82001

LOCATION DRAWING

DATE: 04/22/2011

THIS MAP DOES NOT REPRESENT A BOUNDARY SURVEY

SECTIONS 28
TOWNSHIP 4 NORTH
RANGE 64 WEST

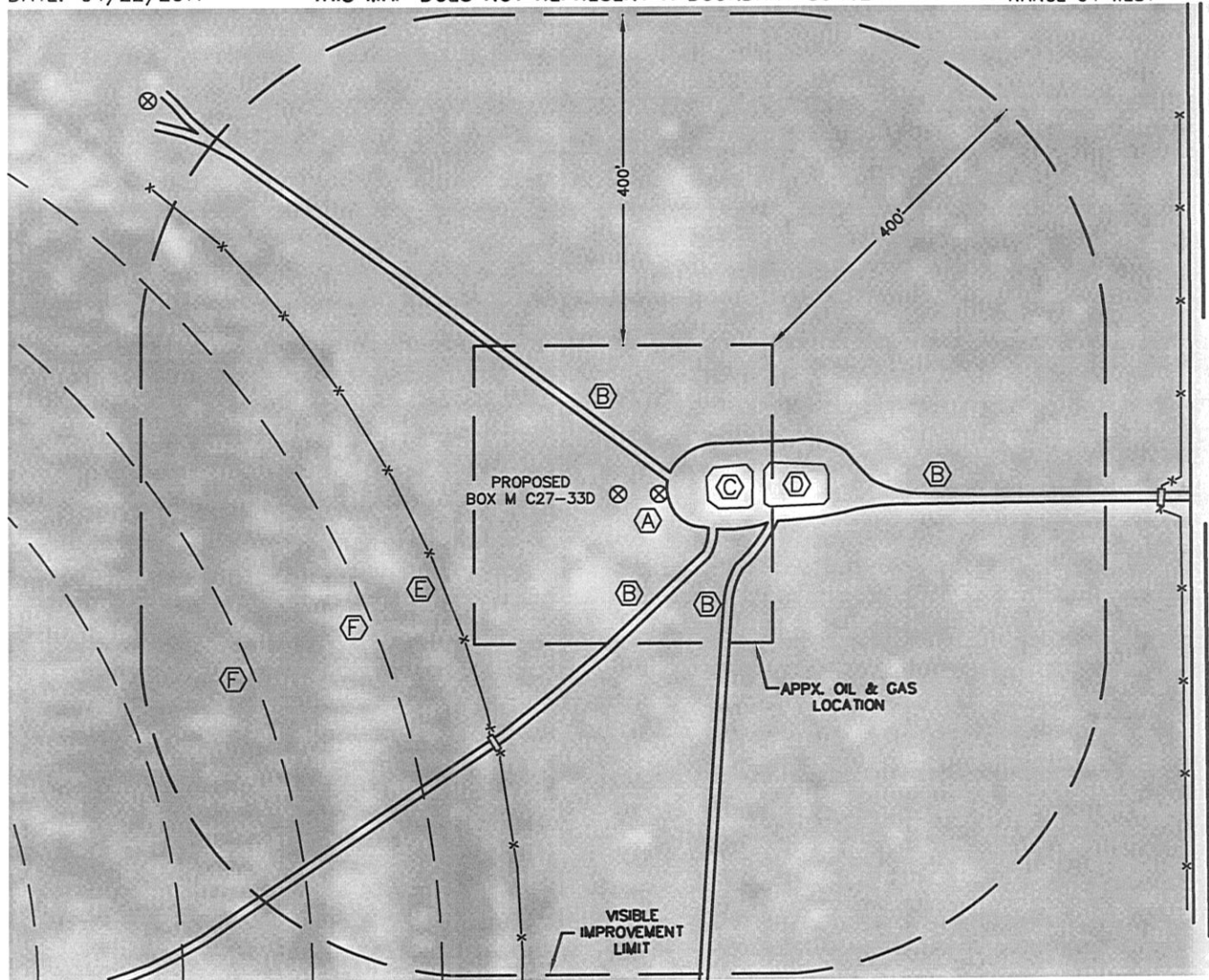

IMPROVEMENTS:

- (A) EXISTING THOMPSON NO. 1 - 49' EAST
 - (B) DIRT ROADS - 49' NORTHEAST, 121' & 166' SOUTHEAST 354' EAST
 - (C) EXISTING NOBLE ENERGY SEPARATORS - 108' EAST
 - (D) EXISTING NOBLE ENERGY TANKS - 176' EAST
 - (E) FENCE LINE - 237' SOUTHWEST
 - (F) IRRIGATION WHEEL TRACKS - 333' & 489' SOUTHWEST
- THE NEAREST OVERHEAD POWER LINE IS 1000'+/- NORTHWEST

NEW WELL DATA

ELEV = 4723', PDOP: 2.2
NE $\frac{1}{4}$ SE $\frac{1}{4}$ SEC 28
1985' FSL, 707' FEL
LAT: N 40.28166
LONG: W 104.54901
NEAREST PROP LINE: 641' NORTH
NEAREST RAILROAD: MORE THAN ONE MILE AWAY
NEAREST BUILDING: 950'+/- NORTHWEST
GRAVEL COUNTY ROAD NO. 55: 705'+/- EAST

NOTE: The orientation of the oil & gas location as shown was determined by Noble Energy.

NOTICE: According to Colorado law you MUST commence any legal action based upon any defect in this W.L.C. within three years after you first discover such defect. In no event may any action based upon any defect in this W.L.C. be commenced more than ten years from this sold date of the certification shown herein.

