

SECTION 11, TOWNSHIP 6 NORTH, RANGE 91 WEST, of the 6th P.M.



SCALE 1" = 1000'
500' 0 1000'

STATE OF COLORADO
COUNTY OF MOFFAT

APPARENT OWNERSHIP:

CHARMAINE A.
WEBER

- FOUND MONUMENT SECTION CORNER
- FOUND MONUMENT QUARTER CORNER
- PROJECTED CORNER
- MONUMENT FOUND IN PREVIOUS SURVEY

DATUM
SPCS CON (NAD 27)

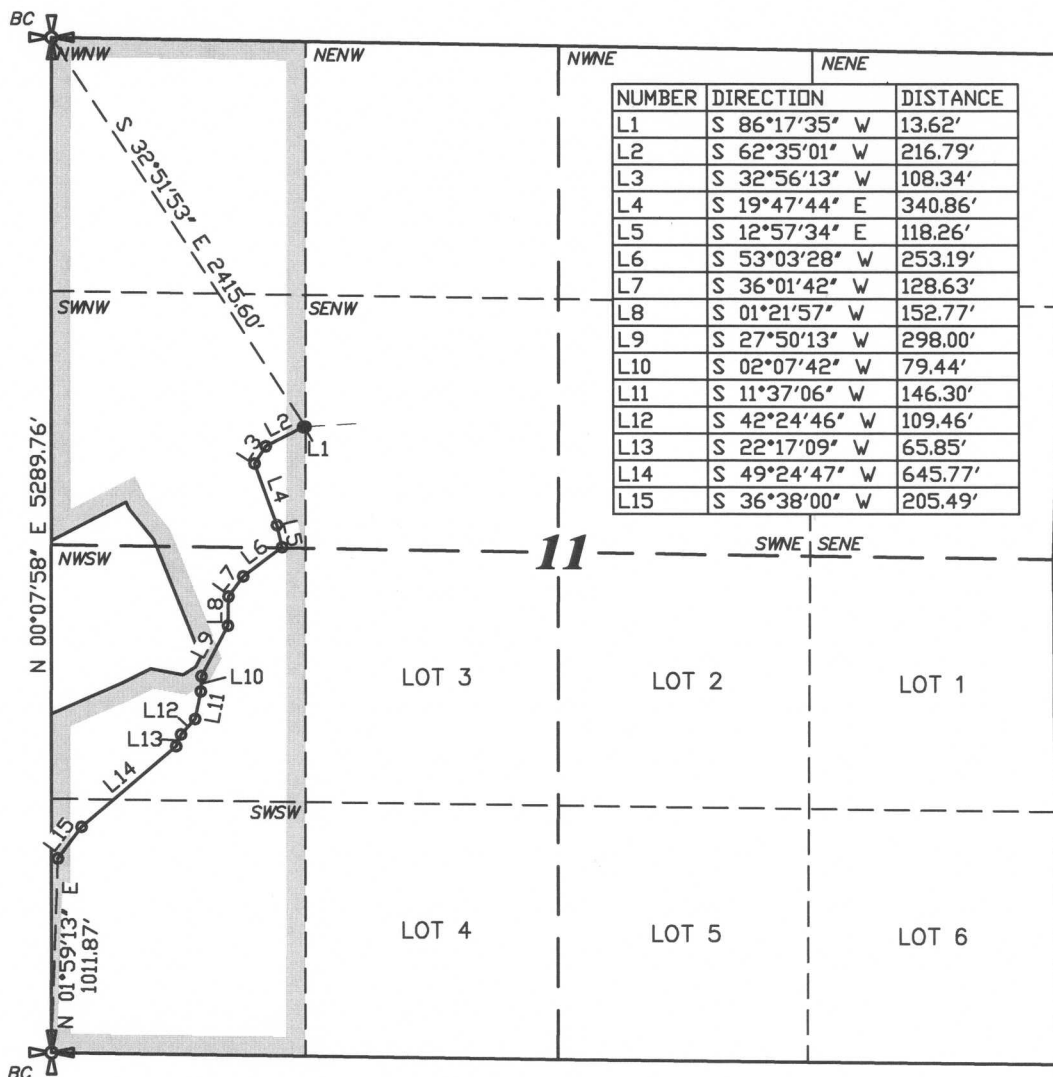

STATEMENT OF SURVEYOR:

CLEMENT R. WILLIAMS STATES HE IS BY OCCUPATION A PROFESSIONAL LAND SURVEYOR EMPLOYED BY GULFPORT ENERGY CORPORATION TO MAKE A SURVEY OF THE CENTERLINE OF A PROPOSED ROAD RIGHT-OF-WAY AS DESCRIBED AND SHOWN HEREON; THAT THE SURVEY OF SAID WORK WAS MADE UNDER HIS SUPERVISION AND AUTHORITY, COMMENCING ON THE 7th DAY OF JUNE, 2011; AND THAT SUCH SURVEY IS ACCURATELY REPRESENTED UPON THIS PLAT.

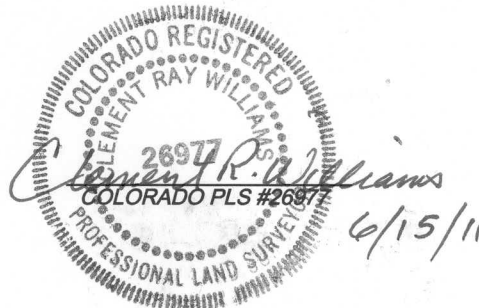

Total R-O-W Width 50 Feet,
25 Left, 25 Right of Centerline.
2882.77 Feet, 174.71 Rods, 3.309 Acres.



RIFFIN & ASSOCIATES, INC.

(307) 362-5028

1414 ELK ST., ROCK SPRINGS, WY 82901

DRAWN: 5/26/11 - JMB

SCALE: 1" = 1000'

REVISED: 6/15/11 - JMB

DRG JOB No. 18611

REVISED ACCESS ROUTE

EXHIBIT A2

**A MAP SHOWING A
PROPOSED ROAD RIGHT-OF-WAY
PREPARED FOR:
GULFPORT ENERGY CORPORATION**