

Building 157' southwest
Public Road 567' west
Property Line 564' west
Above Ground Utility 619' west
Railroad 12,850' south

Location Drawing

Existing Well Data:
Anderson Trust 2-A
Latitude: N 40.10055'
Longitude: W 105.03008'
FNL: 659'
FWL: 1899'
Elev: 4938'
PDOP: 1.8

Existing Well Data:
Anderson Trust C Unit 2
Latitude: N 40.09957'
Longitude: W 105.03165'
FNL: 1018'
FWL: 1460'
Elev: 4938'
PDOP: 2.2

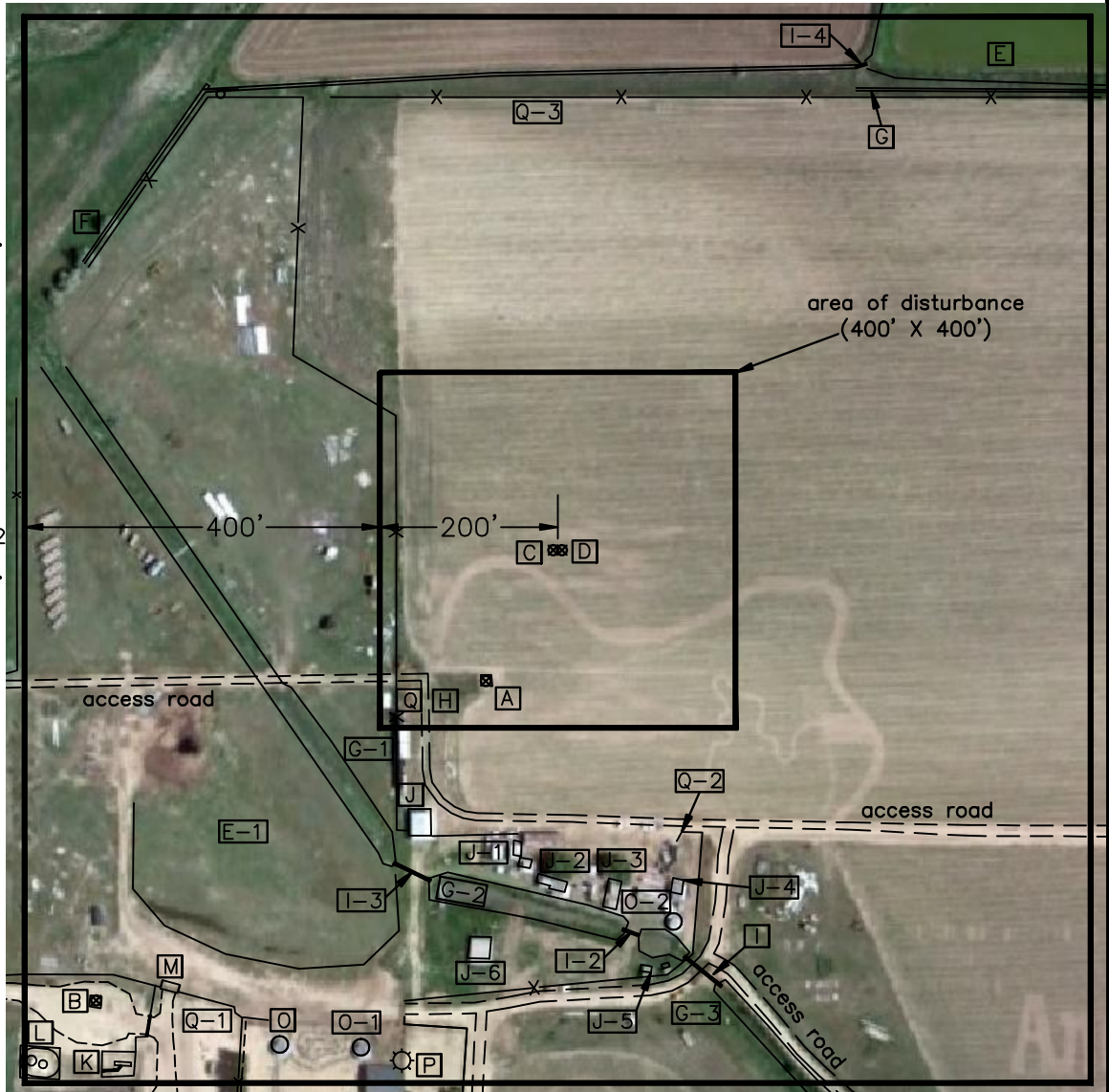

**Distances listed below
are measured from
the existing
Anderson Trust 2-A**

- [A] existing Anderson Trust 2-A
- [B] existing Anderson Trust C Unit 2 567' southwest
- [C] proposed Anderson 21-32 166' northeast
- [D] proposed Anderson 22-32 171' northeast
- [E] retention area 835' northeast
- [E-1] retention area 220' southwest
- [F] concrete ditch 652' northwest
- [G] drainage ditch 784' northeast
- [G-1] drainage ditch 186' southwest
- [G-2] drainage ditch 219' southwest
- [G-3] drainage ditch 431' southeast
- [H] access road 66' west
- [I] CMP 408' southeast
- [I-1] CMP 326' southeast
- [I-2] CMP 326' southeast
- [I-3] PVC 230' southwest
- [I-4] CMP 807' northeast
- [J] building 157' southwest
- [J-1] building 182' southeast
- [J-2] building 224' southeast
- [J-3] building 261' southeast
- [J-4] building 306' southeast
- [J-5] building 364' southeast
- [J-6] building 288' south

Well Site Anderson

22-32 & 21-32

**IMPROVEMENTS EXTENDING 400'
FROM 400' PAD SITE**

Township 2 North, Range 68 West,
Section 32: NE $\frac{1}{4}$ of NW $\frac{1}{4}$
Weld County, Colorado

Scale: 1"=200' December 1, 2010

- [K] fenced in above ground gas line & separator 586' southwest
- [L] fenced in tanks 652' southwest
- [M] cattle guard 486' southwest
- [N] septic tank 595' southwest
- [O] silo 470' southwest
- [O-1] silo 436' southwest
- [O-2] silo 343' southeast
- [P] light pole 438' southwest
- [Q] fence 101' west
- [Q-1] fence 463' southwest
- [Q-2] fence 278' southeast
- [Q-3] fence 658' north
- [R] gas line sign 726' northwest

PLS Group, LLC
220 East Mulberry Street, Fort Collins, Colorado 80524
(970) 227-1312 - Fax (970) 282-3867