

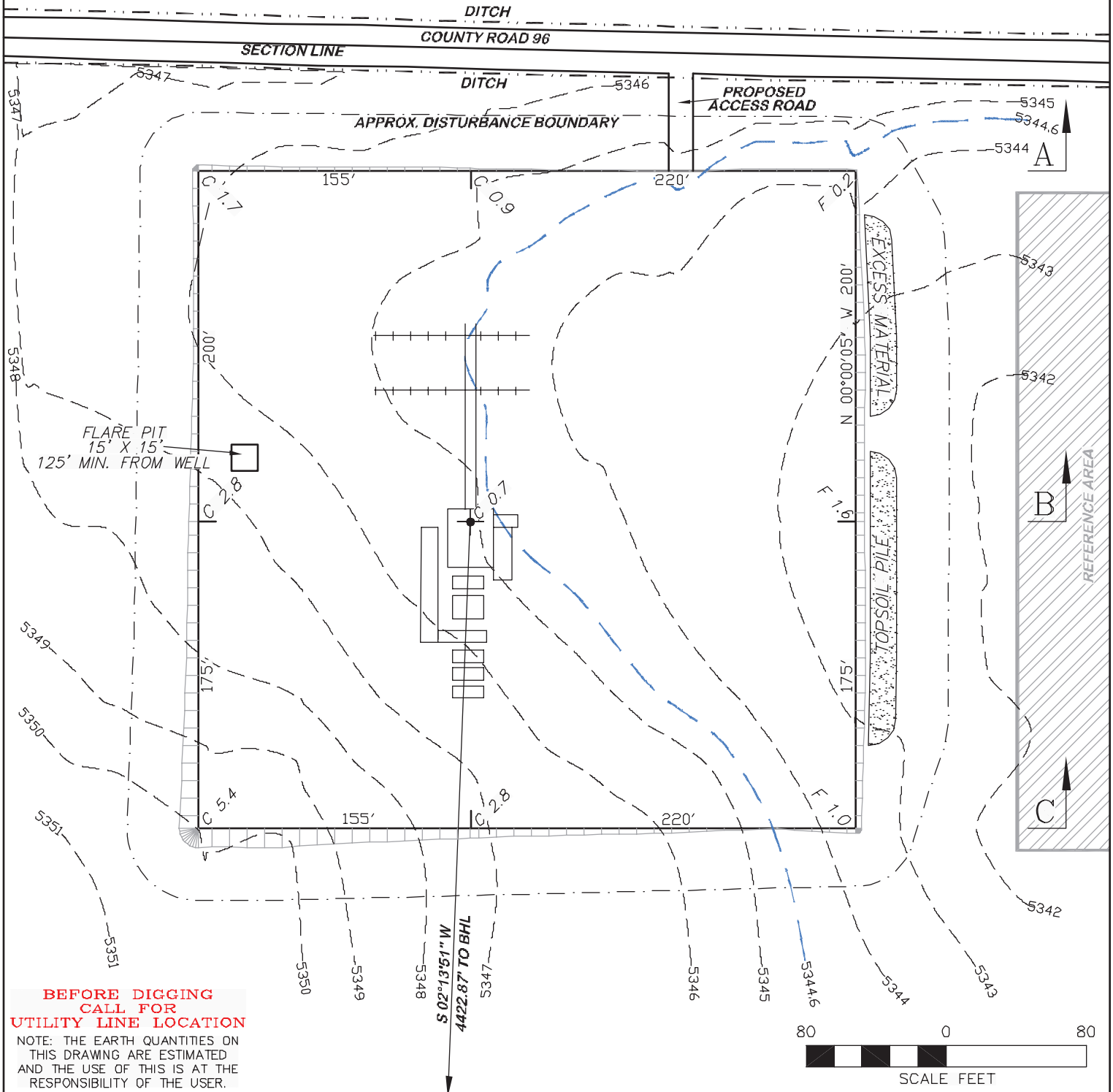

APPROXIMATE DISTURBANCE AREA: 4.7 ACRES±
0.9% GRADE ON A SOUTHEASTERLY SLOPE
UNGRADED ELEVATION: 5345.3'
FINISHED ELEVATION: 5344.6'

2A ATTACHMENT

8A



DRG RIFFIN & ASSOCIATES, INC.
1414 ELK ST., ROCK SPRINGS, WY 82901
(307) 362-6028

DRAWN: 4/26/11 - MMM

SCALE: 1" = 80'

REVISED: NA

DRG JOB No. 18536

EXHIBIT 2

CONSTRUCTION LAYOUT DRAWING 1 OF 3

CHESAPEAKE ENERGY, LLC.

TU 12-8-67 1H

SECTION 12, T8N, R67W

ESTIMATED EARTHWORK

ITEM	CUT	FILL	TOPSOIL	EXCESS
PAD	4680 CY	1740 CY	2605 CY	335 CY
PIT	0 CY			0 CY
TOTALS	4680 CY	1740 CY	2605 CY	335 CY

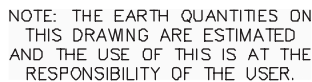



APPROXIMATE DISTURBANCE AREA: 4.7 ACRES±
0.9% GRADE ON A SOUTHEASTERLY SLOPE
UNGRADED ELEVATION: 5345.3'
FINISHED ELEVATION: 5344.6'

2A ATTACHMENT

10



(307) 362-6028

RIFFIN & ASSOCIATES, INC.
1414 ELK ST., ROCK SPRINGS, WY 82901

DRAWN: 4/26/11 - MMM

SCALE: 1" = 80'

REVISED: NA

DRG JOB No. 18536

EXHIBIT 2B

STORMWATER BMPs

CHESAPEAKE ENERGY, LLC.

TU 12-8-67 1H

SECTION 12, T8N, R67W

UNGRADED ELEVATION: 5345.3'
FINISHED ELEVATION: 5344.6'