



Jenni Sudduth
Field & Permit Analyst

August 01, 2011

VIA CERTIFIED MAIL # 7010 2780 0003 0024 0105

Anthony TU
8238 Golden Eagle Road
Fort Collins, CO 80528

Re: TU 12-8-67 1H
Section 12, Township 8 North, Range 67 West
Weld County, CO

Dear Mr. TU:

Pursuant to the Colorado Oil & Gas Commission ("COGCC") Rule 305(e)(1)(B), Chesapeake Operating, Inc. ("Chesapeake") intends to commence oil and gas operations in the above Section, Township and Range within the next 180 days, but no sooner than 30 days.

Such operations will include, but are not limited to, the construction and operation of certain road(s) and well site location as detailed on the enclosed plat. Please be aware that such well site location will be used for the drilling of multiple horizontal wells. Should circumstances arise that warrant changes to this well site location or road(s), contact will be made for discussion of said changes.

A representative from Chesapeake will attempt to make contact with you within 24 hours prior to entry onto the property. Should you have any questions, please contact:

Chesapeake Operating Inc.
Attention: Andrew Kopec, Field Representative
3001 E. Pershing, Suite 120
Cheyenne, WY 82001
(307) 333-3378

Sincerely yours,

A handwritten signature in blue ink, appearing to read "Jenni Sudduth", is written over the typed name.

Jenni Sudduth

Enclosures



SECTION 1
HOBART FRANKLIN E JR.

COUNTY ROAD 96
PROPOSED ROAD
30' R-O-W X 56.2'
3.41 RODS

SECTION LINE

SECTION 12
EDQUIST LORI
ANNE MARIE

SECTION 12
BERRY ALLISON L

STATE 36-10-67 1H

LATITUDE (NAD 83)
NORTH 40.682600 DEG.
LONGITUDE (NAD 83)
WEST 104.836978 DEG.
LATITUDE (NAD 27)
NORTH 40.682618 DEG.
LONGITUDE (NAD 27)
WEST 104.836442 DEG.

NORTHING
492200.89
EASTING
2184040.55
ELEVATION
5345.3'

DATUM
SPCOS CO. NDRTH (NAD 27)

SURFACE USE TABLE	
PROPOSED PAD SITE	4.68 ACRES
TU ANTHONY PROPOSED ROAD	3.41 RODS
TOTAL PROPOSED ROAD RODS	3.41 RODS

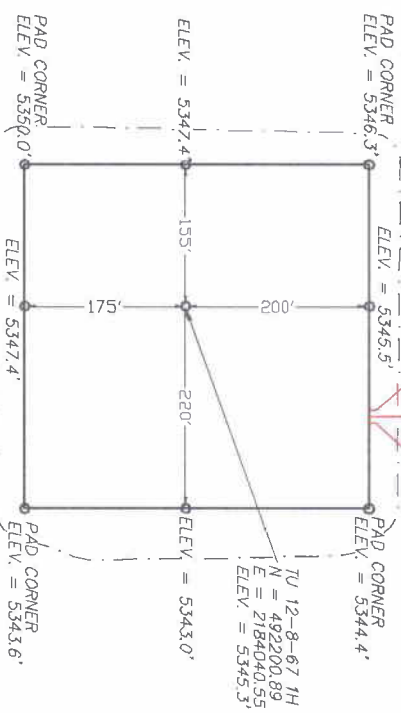

SECTION 12
TU ANTHONY

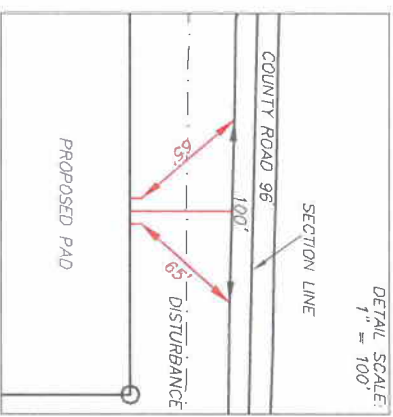

SECTION 12
TU ANTHONY

SCALE
100' 0 200'
1" = 200'

**RIFFIN & ASSOCIATES, INC.**
1414 ELK ST., ROCK SPRINGS, WY 82901
(307) 362-6028

DRAWN: 4/22/11 - JMB
REVISED: NA

SCALE: 1" = 200'
DRG JOB No. 18536
EXHIBIT B - SHEET 1 OF 2

CHESAPEAKE ENERGY, LLC.
PROPOSED PAD & ROAD
TU 12-8-67 1H
SECTION 12, T8N, R67W
WELD COUNTY, COLORADO



SECTION 12
EDQUIST LORRI
AYNE MARIE

SECTION 12
BERRY ALLISON L

STATE 36-10-67 1H
LATITUDE (NAD 83)
NORTH 40 682600 DEG.
LONGITUDE (NAD 83)
WEST 104.838978 DEG.
LATITUDE (NAD 27)
NORTH 40.682618 DEG.
LONGITUDE (NAD 27)
WEST 104.838642 DEG.
NORTHING
492200.89
EASTING
2164040.55
ELEVATION
5345.3'
DATUM
SPCS CO. NORTH (NAD 27)

SURFACE USE TABLE	
PROPOSED PAD SITE	4.68 ACRES
TU ANTHONY PROPOSED ROAD	3.41 RDDS
TOTAL PROPOSED ROAD ROADS	3.41 RDDS

SCALE 1" = 200'
100' 0 200'

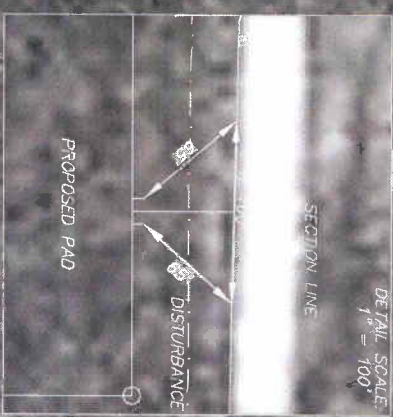

RIFFIN & ASSOCIATES, INC.
1414 ELK ST., ROCK SPRINGS, WY 82901
(307) 362-6028

DRAWN: 4/22/11 - JMB	SCALE: 1" = 200'
REVISED: NA	DRG JOB NO. 18536
EXHIBIT B - SHEET 2 OF 2	

CHESSAPEAKE ENERGY, LLC.
PROPOSED PAD & ROAD
TU 12-8-67 1H
SECTION 12, T8N, R67W
WELD COUNTY, COLORADO