

WELL INTERFERENCE EXHIBIT

MDP 25

NAD 83 COLORADO CENTRAL ZONE
SURFACE HOLE LOCATIONS

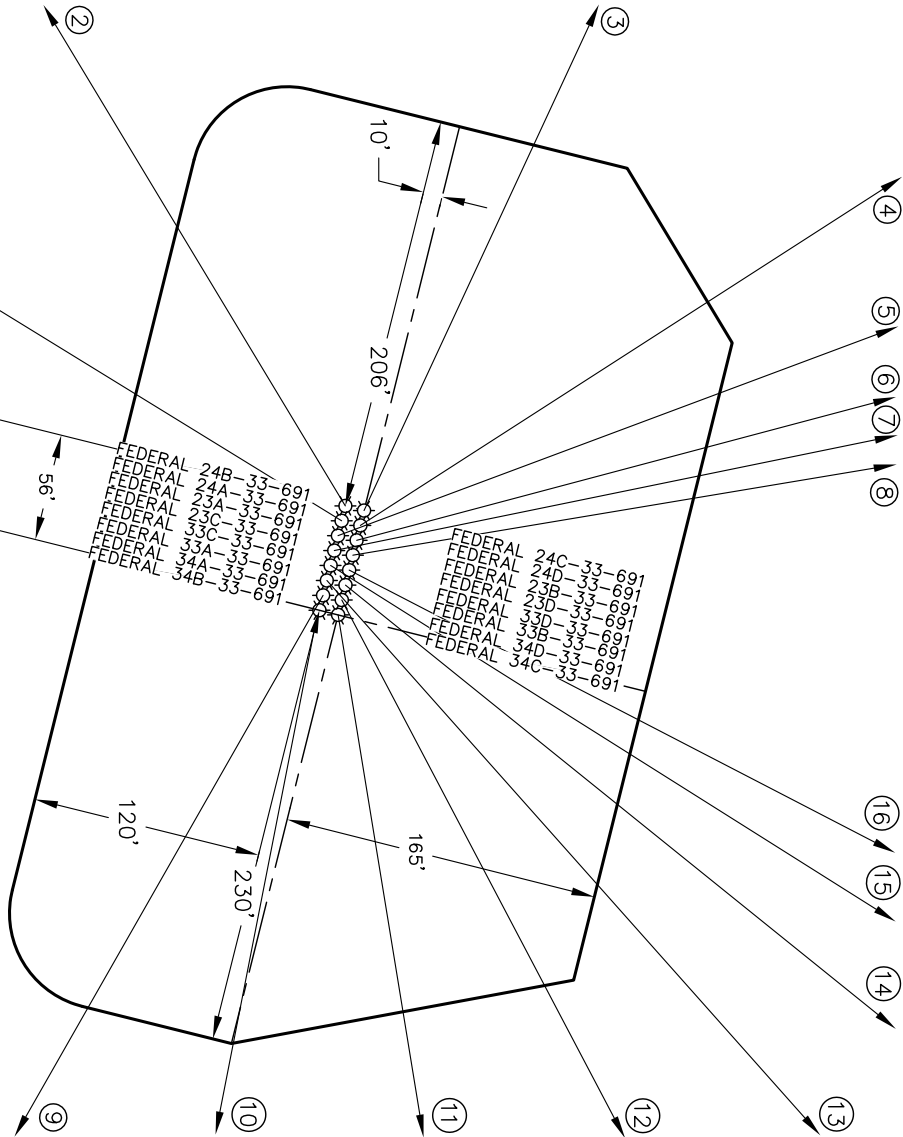
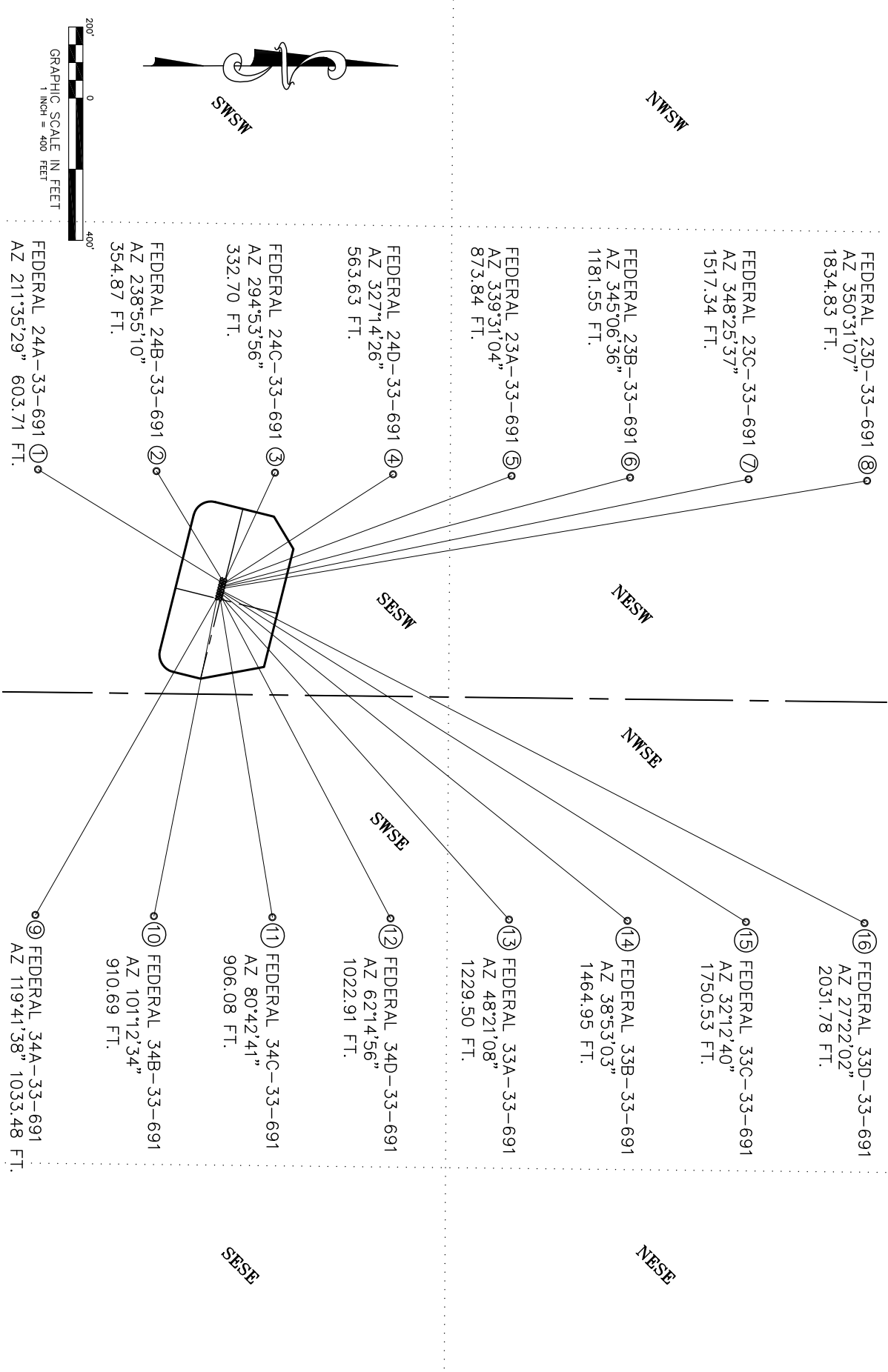

SURFACE HOLE LOCATIONS						BOTTOM HOLE LOCATIONS					
WELL NAME	FSL	FWL	NORTHING	EASTING	LATITUDE	FSL	FWL	NORTHING	EASTING	LATITUDE	
1 FEDERAL 24A-33-691	681	2332	1606013.8	2418607.0	39.479185	165	2023	1605499.6	2418290.8	39.477754	
2 FEDERAL 24B-33-691	683	2324	1606015.8	2418599.3	39.479190	498	2023	1605832.6	2418295.3	39.478668	
3 FEDERAL 24C-33-691	693	2327	1606025.5	2418601.7	39.479217	831	2023	1606165.5	2418299.9	39.479582	
4 FEDERAL 24D-33-691	691	2334	1606023.5	2418609.4	39.479212	1163	2023	1606497.5	2418304.4	39.480494	
5 FEDERAL 23A-33-691	679	2340	1606011.9	2418614.8	39.479180	1496	2023	1606830.5	2418309.0	39.481408	
6 FEDERAL 23B-33-691	689	2342	1606021.6	2418617.2	39.479207	1829	2023	1607163.5	2418313.6	39.482322	
7 FEDERAL 23C-33-691	677	2348	1606010.0	2418622.5	39.479175	2162	2023	1607496.5	2418318.1	39.483236	
8 FEDERAL 23D-33-691	687	2350	1606019.7	2418625.0	39.479202	2495	2023	1607829.4	2418322.7	39.484151	
9 FEDERAL 34A-33-691	672	2371	1606004.2	2418645.8	39.479161	165	2023 FEL	1605825.2	2419543.6	39.477811	
10 FEDERAL 34B-33-691	670	2379	1606002.2	2418653.6	39.479156	498	2023 FEL	1605825.2	2419546.9	39.478726	
11 FEDERAL 34C-33-691	679	2381	1606011.9	2418656.0	39.479183	831	2023 FEL	1606158.2	2419550.2	39.479640	
12 FEDERAL 34D-33-691	681	2373	1606013.9	2418648.2	39.479188	1163	2023 FEL	1606490.2	2419553.5	39.480551	
13 FEDERAL 33A-33-691	674	2363	1606006.1	2418638.1	39.479166	1496	2023 FEL	1606823.2	2419556.8	39.481465	
14 FEDERAL 33B-33-691	683	2366	1606015.8	2418640.5	39.479192	1829	2023 FEL	1607156.1	2419560.1	39.482380	
15 FEDERAL 33C-33-691	675	2356	1606008.0	2418630.3	39.479170	2162	2023 FEL	1607489.1	2419563.4	39.483294	
16 FEDERAL 33D-33-691	685	2358	1606017.7	2418632.7	39.479197	2495	2023 FEL	1607822.1	2419566.7	39.484208	

*NOTE: THE FINISHED PAD ELEVATION IS 6594.6'

PAD DETAIL - 1"=100'



ECLIPSE

surveying

111 E. THIRD ST., SUITE 208, RIFLE, CO 81650

(970) 625-3048

REV. DATE: 4/29/11

SCALE: 1" = 400'

DATE: 11/11/10

SHEET: 1 OF 1

PROJECT: SESW-33-691

DFT: TAB



Bill Barrett Corporation

SE1/4SW1/4, SECTION 33

T. 6 S., R. 91 W. of the 6th. P.M.

GARFIELD COUNTY, COLORADO