

# Well Location Plat

SAMSON RESOURCES COMPANY  
LUCERO 32-7-11 #2

258' FSL & 2127' FEL  
Sec. 11 T32N, R7W, NMPM  
La Plata Co., CO

Ground Elev. 6303.3 (NGVD 29)  
(Southern Ute B-10 NE SE Sec. 10= 6223.7 gr.)

Lat. 37.02508° N  
Long. 107.57598° W (NAD 83)

Field Completion Date: 11 Apr 2011  
Plat Date: 19 Apr 2011

Non-crop Pasture  
Improvements on Sheet 2

This is to certify that this plat was prepared from field notes of actual surveys made by me, or under my supervision, and that the same are true and correct to the best of my knowledge and belief.

Richard B. Gabriel  
Colorado PLS No. 37929

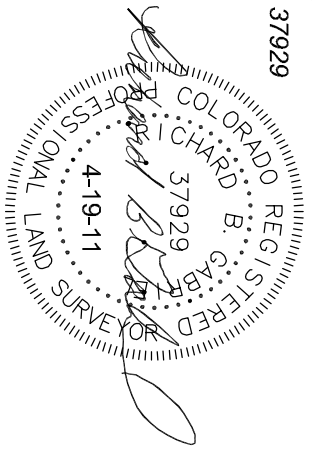

ENERGY SURVEYORS, INC.  
P.O. BOX 991  
FARMINGTON, NM 87499  
FAX: 801-659-4246  
OFFICE: 505-325-4005  
CELL: 505-360-8142

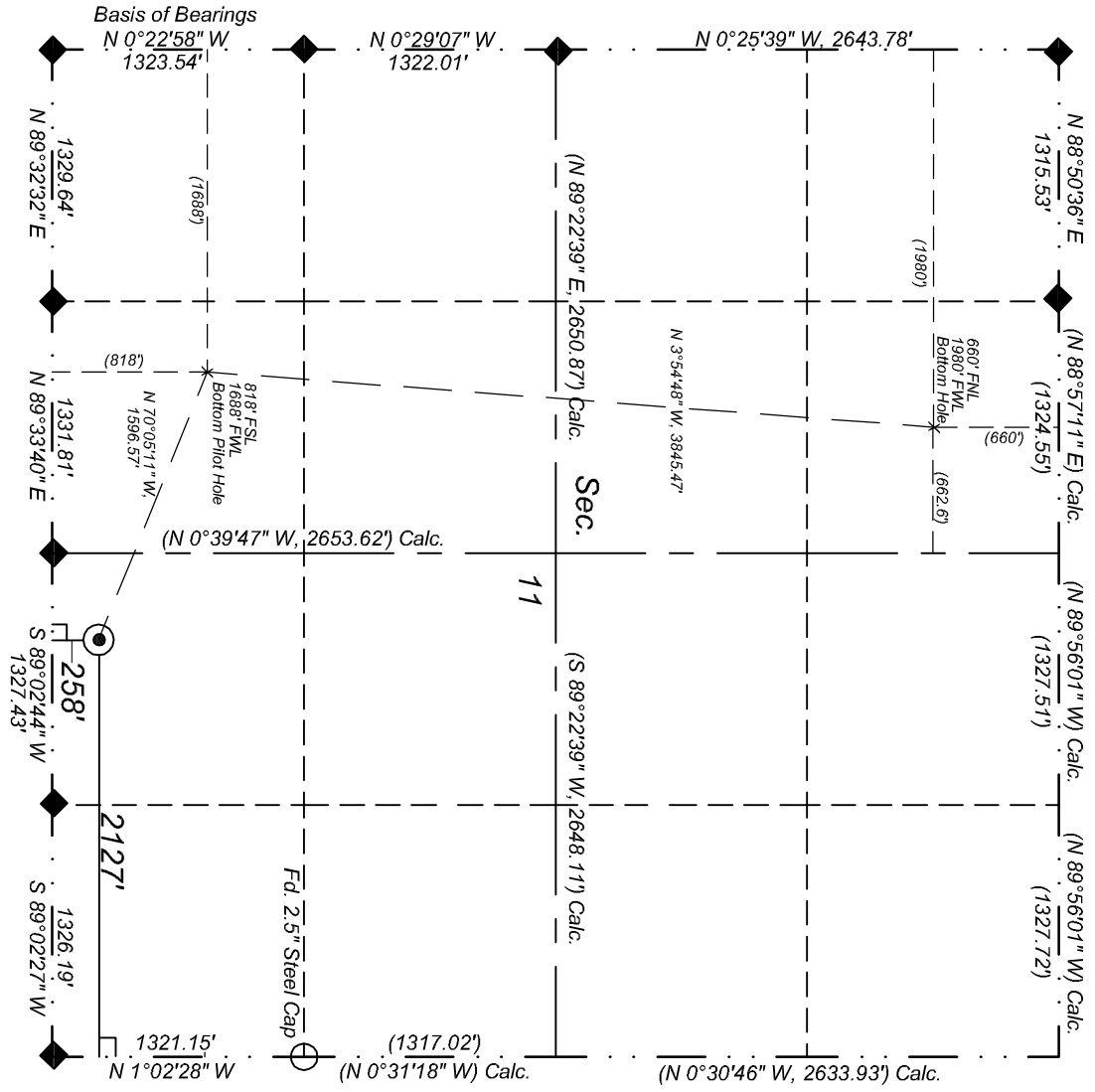

## LEGEND

- Proposed Well
- Std. So. Ute 3 1/2" AL. Cap w/refs.
- Std. BLM 3 1/2" AL. Cap w/refs.
- Private Survey Cor. w/refs.
- 90° Symbol
- ( ) Record or Calc. Bearing and Dist.

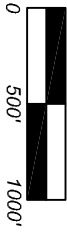
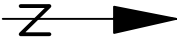

Scale : 1"=1000'

Note: GPS was not used in surveying this location.



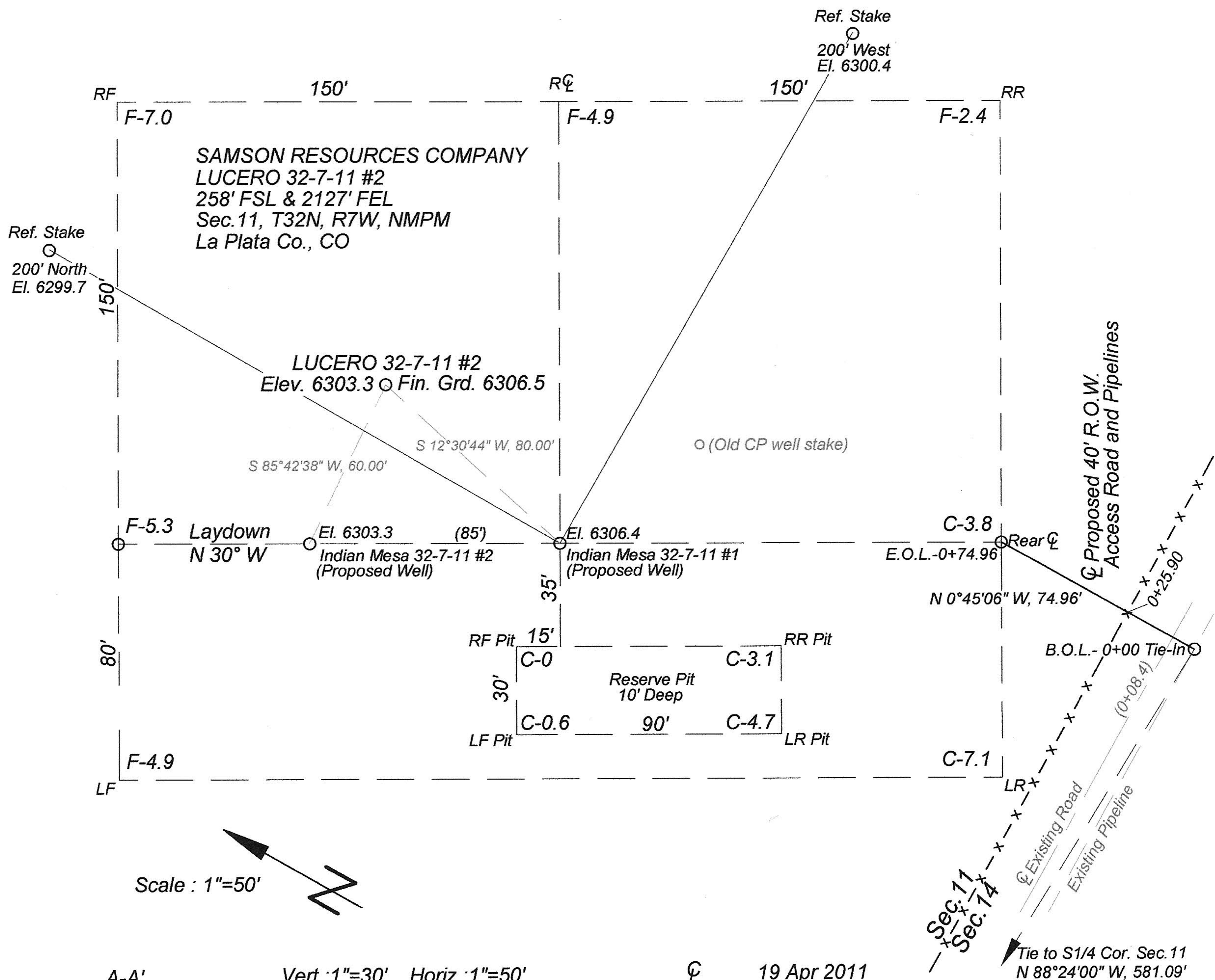

A-A' Vert.: 1"=30' Horiz.: 1"=50' 19 Apr 2011

6310						
6300						

B-B'

6310						
6300						

C-C'

6310						
6300						



LUCERO 32-7-11 #2

107°36'00" W

107°35'00" W

WGS84 107°34'00" W

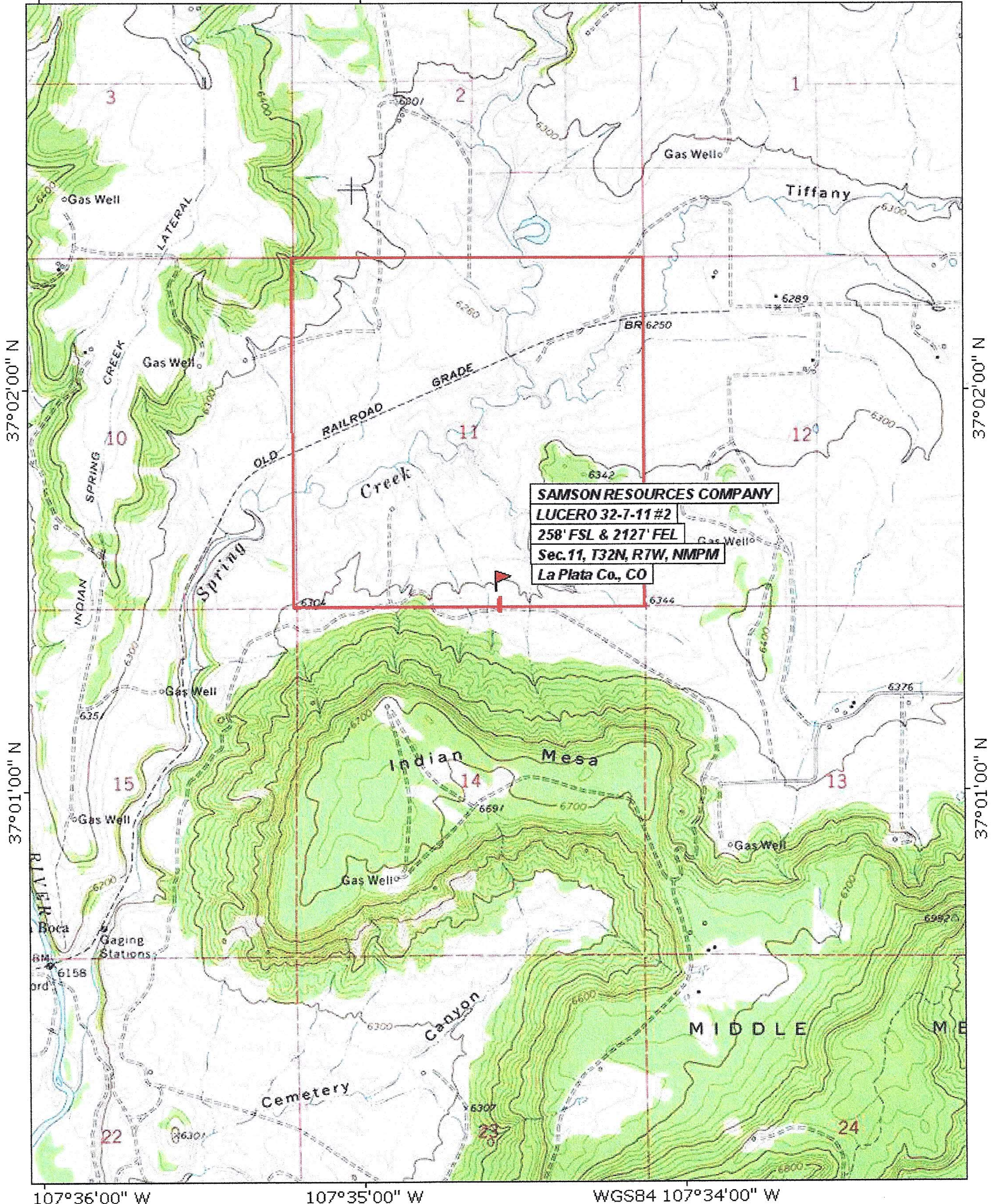

**SAMSON RESOURCES COMPANY**  
LUCERO 32-7-11 #2  
258' FSL & 2127' FEL  
Sec. 11, T32N, R7W, NMPM  
La Plata Co., CO

TN MN  
10 1/2°

Map created with TOPO!® ©2003 National Geographic ([www.nationalgeographic.com/topo](http://www.nationalgeographic.com/topo))



## **Access Description for Lucero 32-7-11 #2**

At Mile Marker 9.8 on CO Hwy. 151, turn right onto Co. Rd. 328, travel 0.4 miles south, and turn right onto Co. Rd. 321. Travel 0.5 miles and turn sharp left onto Co. Rd. 326. Travel 1.0 miles and turn right at intersection. Travel 1.5 miles and turn right at fork onto lease road. Travel 1.0 miles. Location is 258 feet north of fence.