

Access Road Map

SLICK ROCK 18-44-7-60

SE¼ SE¼ SECTION 18, TOWNSHIP 7 NORTH, RANGE 60 WEST OF THE 6TH PRINCIPAL MERIDIAN

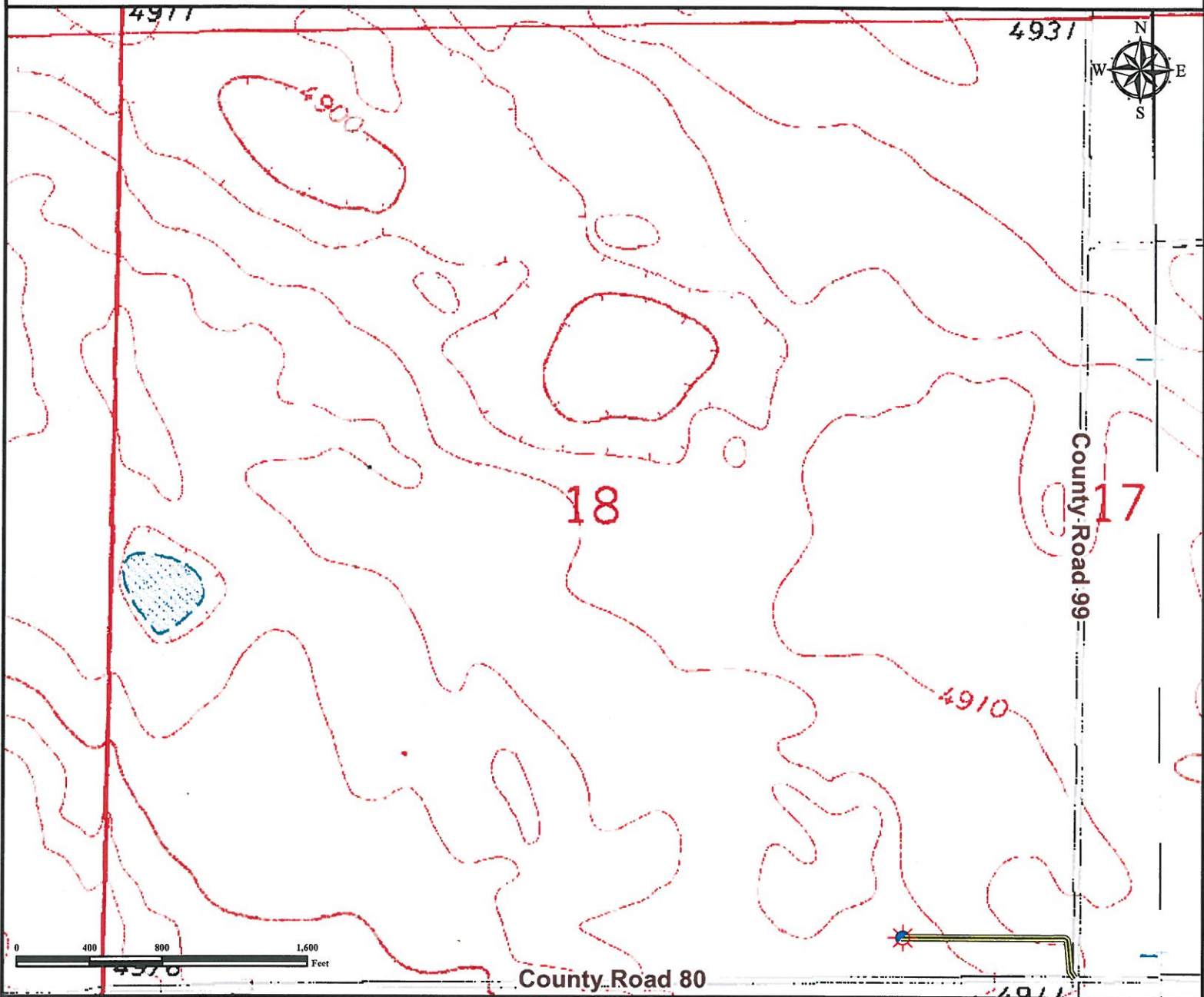

From Greeley, CO: Beginning at the intersection of US HWY 34 and US HWY 85 Drive North on US HWY 85 6.5 Miles to CO 392 (Lucerne).
Turn Right on CO 392 and drive East/NorthEast 32.5 miles to CO-HWY 14 (Briggsdale).
Turn Right onto CO-HWY 14 and drive East 10.0 miles to County Road 97.
Turn Right at county road 97 and drive South 2.0 miles.
Turn Left at county road 86 and drive East 1.0 miles.
Turn Right at county road 99 and drive South 3.0 miles. Well access road will be on right.
Turn Right on well access road and continue Northwest 0.04 miles. Follow road as it turns west and continue West 0.17 miles to well location.
Total distance from Greeley, CO to well location is **55.21 Miles**.

Legend



Proposed Well



Access Road

Reference Location

** All Measurements are Made from
Reference Well

SLICK ROCK 18-44-7-60 (NAD83) **

LAT: 40.56859° LONG: -104.13060°

Elevation: 4922.5 Feet



Use our resources to find yours!

www.petro-fs.com

(303) 928-7128

Field Date: 04/14/2011
Drafting Date: 04/18/2011
Drafter: KLM
Checked By: BHF

Data Sources:

- Aerial courtesy of NAIP (2009)

Prepared for:

