

Nearest  
 Building: 2323' southwest  
 Public Road: 6281' west  
 Property Line: 1196' south  
 Above Ground Utility: 6263' west  
 Railroad: 29,876' southeast

# Location Drawing

## Existing Well Data:

Norris A Unit #2  
 Latitude: N 40.17777°  
 Longitude: W 104.58030°  
 FSL: 1196'  
 FWL: 1215'  
 ELEV: 4830'  
 PDOP: 1.3

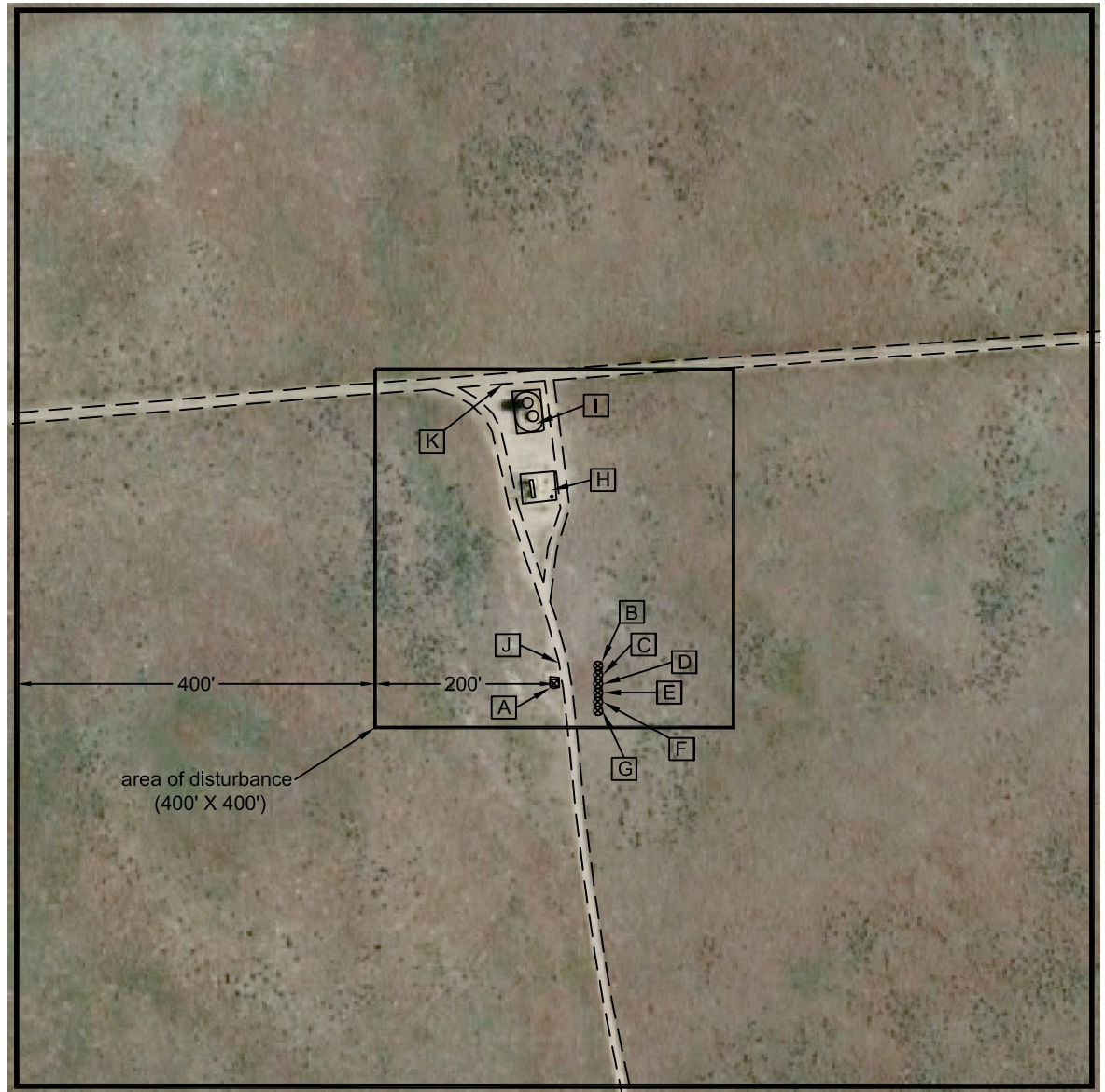

Field observations taken  
 on 4/29/11 by operator  
 Tom Winans.

**Distances listed below  
 are measured from the  
 Existing Norris A Unit #2**

- [A] existing Norris A Unit #2
- [B] proposed Norris 2-4-32 53' northeast
- [C] proposed Norris 13-32 50' northeast
- [D] proposed Norris 23-32 49' east
- [E] proposed Norris 24-32 50' southeast
- [F] proposed Norris 0-6-32 53' southeast
- [G] proposed Norris 2-8-32 57' southeast
- [H] fenced in separator and vaporizer 204' north
- [I] fenced in tanks 282' north
- [J] dirt access 9' east
- [K] dirt access 338' north

Norris SWSW  
 Pad Location Drawing

Improvements extending  
 400' from disturbance

Township 3 North, Range 64 West,  
 Section 32: SW $\frac{1}{4}$  SW $\frac{1}{4}$   
 Weld County, Colorado

Scale: 1"=200'

February 11, 2011

**PLS Group, LLC**  
 109 Coronado Ct. - Building No. 7  
 Fort Collins, Colorado 80525  
 P. 970-282-3446 Fx. 970-377-6767