

**T6S, R93W, 6th P.M.**

**ENCANA OIL & GAS (USA) INC**

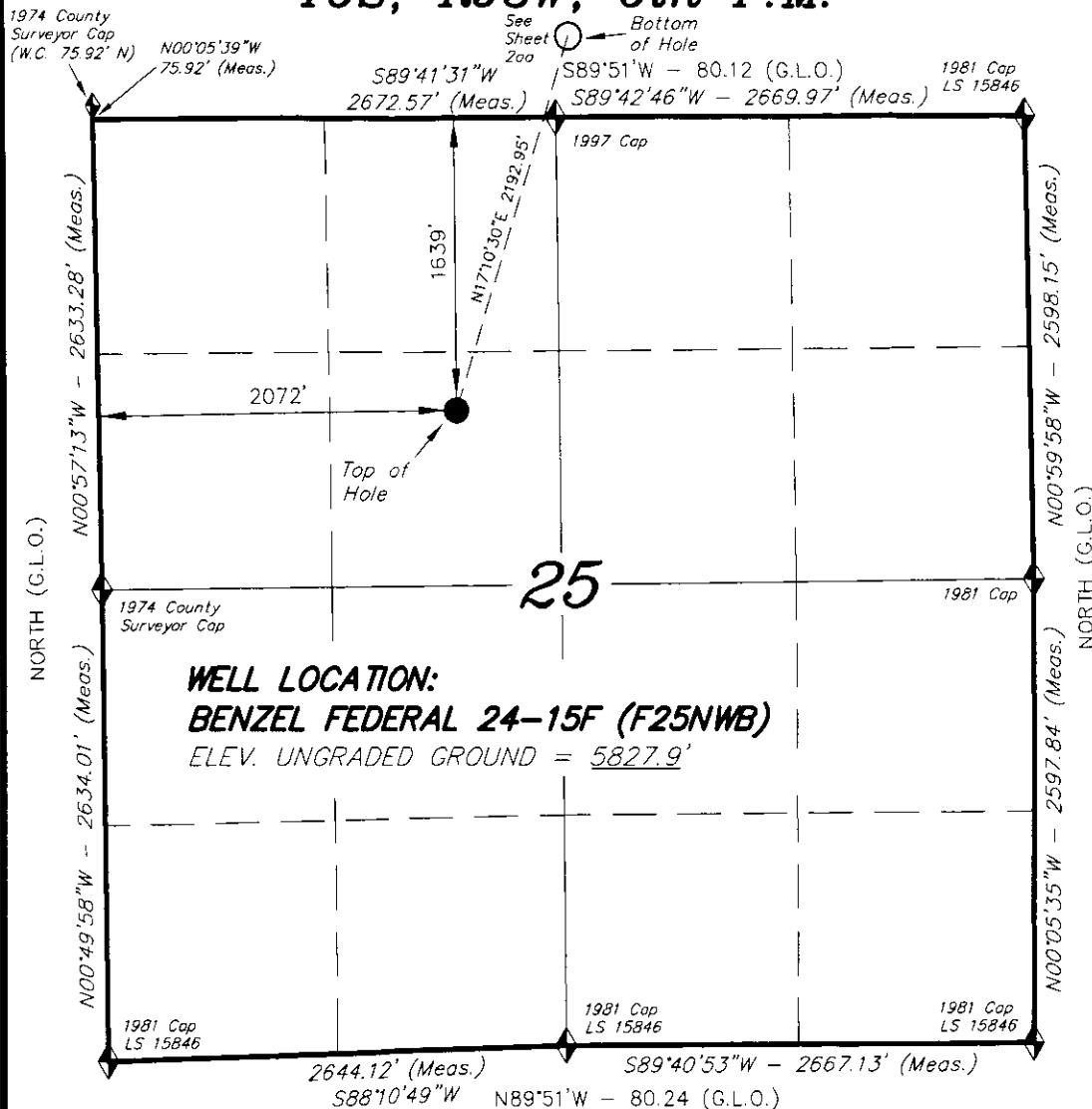

WELL LOCATION, BENZEL FEDERAL 24-15F (F25NWB), LOCATED AS SHOWN IN THE SE 1/4 NW 1/4 OF SECTION 25, T6S, R93W, 6th P.M. GARFIELD COUNTY, COLORADO.



**NOTES:**

1. Well footages are measured at right angles to the Section Lines.
2. Bearings are based on Global Positioning Satellite observations.
3. G.P.S. Operator: C.D. SLAUGH, (PDOP) = 2.4

**IMPROVEMENT NOTE:**

See addendum to legal plat (sheet 2v) for visible improvements within 400' of the proposed well pad.

THIS IS TO CERTIFY THAT THE ABOVE PLAT WAS PREPARED FROM FIELD NOTES OF SURVEYS MADE BY ME OR UNDER MY SUPERVISION. THE LOCATION HAS BEEN STAKED ON THE GROUND AS SHOWN ON THE PLAT, AND THAT THE SAME ARE TRUE AND CORRECT TO THE BEST OF MY KNOWLEDGE AND BELIEF.

*[Signature]* # 30125  
REGISTERED LAND SURVEYOR  
REGISTRATION No. 30125  
STATE OF COLORADO

◆ = SECTION CORNERS LOCATED

Basis of elevation is the Rifle 2 Triangulation Station, 39°31'53.80" N Lat. & 107°47'07.78" W Long. (NAD 83). Elevation = 5323.1' (NAVD88).

**NAD 83 (SURFACE LOCATION)**

LATITUDE = 39°30'00.93"  
(39.500258)  
LONGITUDE = 107°43'34.65"  
(107.726291)

**TRI STATE LAND SURVEYING & CONSULTING**

180 NORTH VERNAL AVE. - VERNAL, UTAH 84078  
(435) 781-2501

DATE SURVEYED: 11-08-10	SURVEYED BY: C.D.S.	SHEET <b>20</b> OF 11
DATE DRAWN: 02-28-11	DRAWN BY: L.C.S.	
REVISED: L.C.S. 03-24-11	SCALE: 1" = 1000'	

*ENCANA OIL & GAS (USA) INC*

TARGET BOTTOM HOLE, BENZEL FEDERAL  
24-15F (F25NWB), LOCATED AS SHOWN  
IN THE SW 1/4 SE 1/4 OF SECTION 24,  
T6S, R93W, 6th P.M. GARFIELD COUNTY,  
COLORADO.



NOTES:

1. Well footages are measured at right angles to the Section Lines.
2. Bearings are based on Global Positioning Satellite observations.

THIS IS TO CERTIFY THAT THE ABOVE PLAT WAS  
PREPARED FROM FIELD NOTES OF ~~THE~~ NORMAL SURVEYS  
MADE BY ME OR UNDER MY SUPERVISION, THE LOCATION  
HAS BEEN STAKED ON THE GROUND AND IS SHOWN ON THE  
PLAT, AND THAT THE SAME ARE TRUE AND CORRECT  
TO THE BEST OF MY KNOWLEDGE AND BELIEF.

REGISTERED LAND SURVEYOR  
REGISTRATION No. 830125  
STATE OF COLORADO 03-24

**TRI STATE LAND SURVEYING & CONSULTING**

180 NORTH VERNAL AVE. - VERNAL, UTAH 84078  
(435) 781-2501

DATE SURVEYED: 11-08-10	SURVEYED BY: C.D.S.	SHEET <b>200</b> OF 11
DATE DRAWN: 02-28-11	DRAWN BY: L.C.S.	
REVISED: L.C.S. 03-24-11	SCALE: 1" = 1000'	

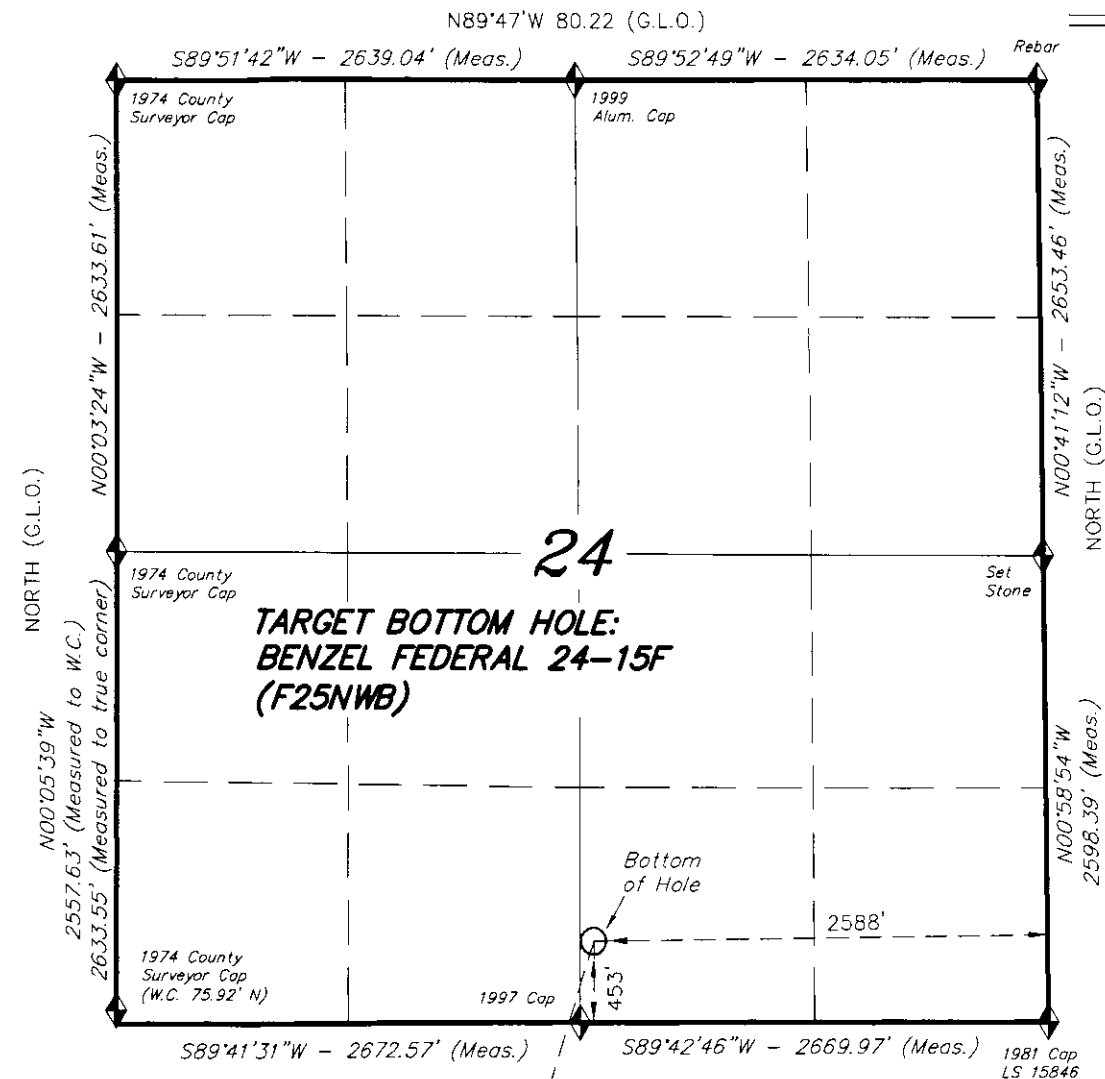

 = SECTION CORNERS LOCATED

Basis of elevation is the Rifle 2 Triangulation Station. 39°31'53.80" N Lat. & 107°47'07.78" W Long. (NAD 83). Elevation = 5323.1' (NAVD88).

N17°10'30"E 2192.95'  
(From Top of Hole)

See  
Sheet  
20