

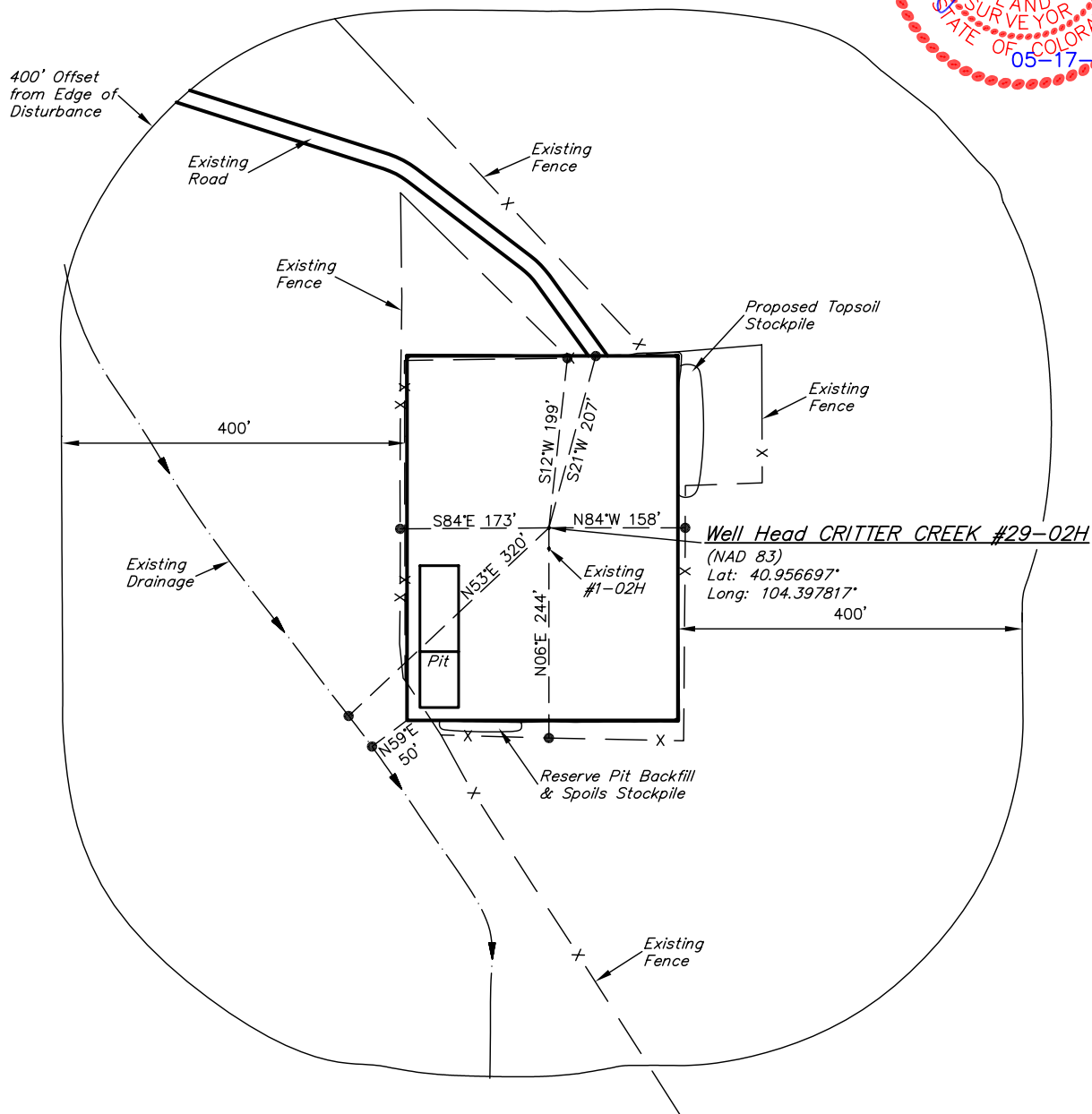

EOG RESOURCES, INC.
ADDENDUM TO LEGAL PLAT FOR
CRITTER CREEK #29-02H
SECTION 2, T11N, R63W, 6th. P.M.
725' FNL 1952' FEL

SCALE: 1" = 200'
DATE: 05-16-11
DRAWN BY: J.I.
REV.: 05-16-11 J.I.



SCALE: 1" = 60'
DATE: 05-16-11
DRAWN BY: J.I.
REV.: 05-16-11 J.I.

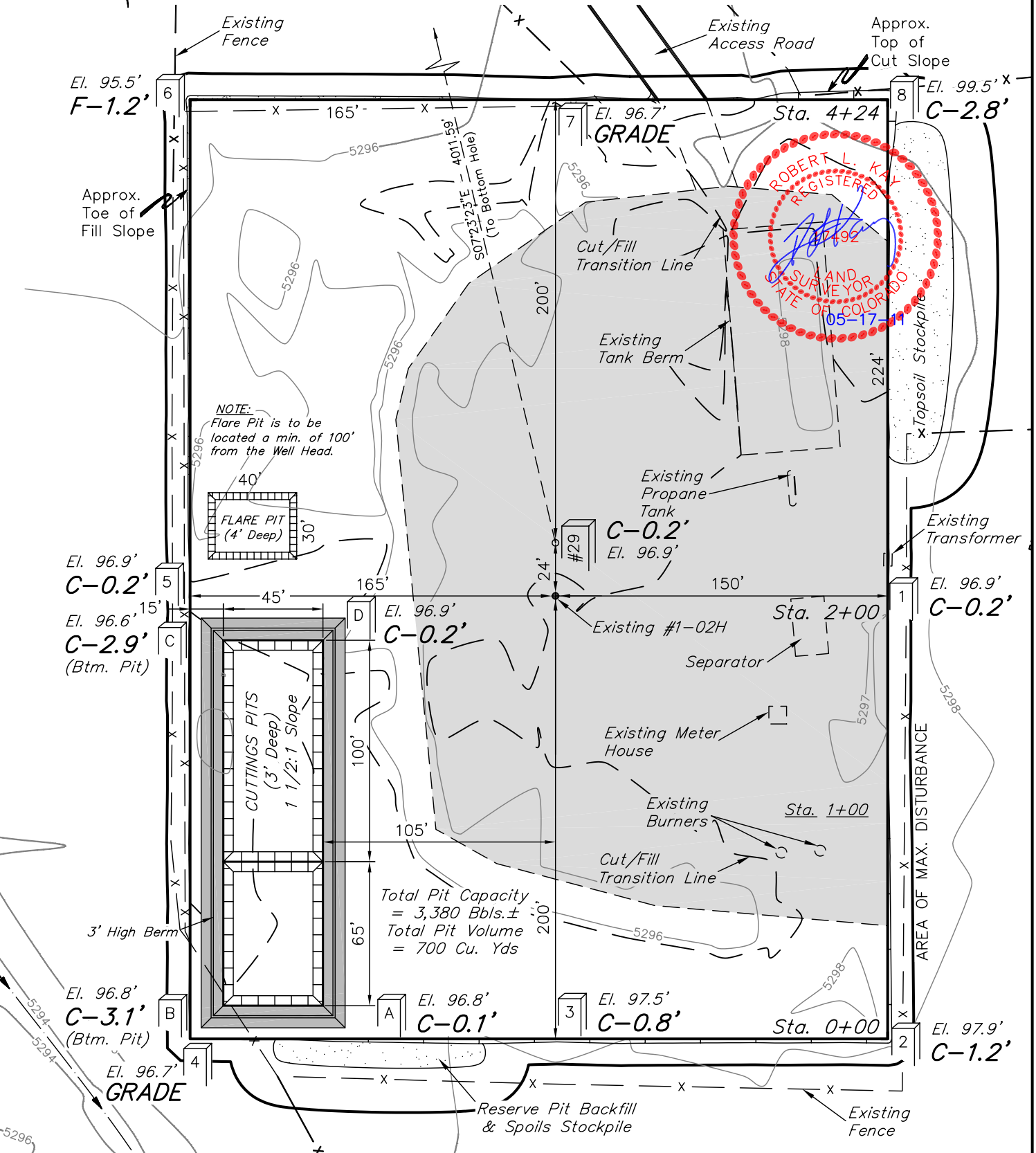

Elev. Ungraded Ground At Loc. Stake = 5296.9'
FINISHED GRADE ELEV. AT LOC. STAKE = 5296.7'

UINTAH ENGINEERING & LAND SURVEYING
85 So. 200 East * Vernal, Utah 84078 * (435) 789-1017

EOG RESOURCES, INC.

FIGURE #2

CONSTRUCTION LAYOUT CROSS SECTIONS FOR

CRITTER CREEK #29-02H

SECTION 2, T11N, R63W, 6th. P.M.

725' FNL 1952' FEL

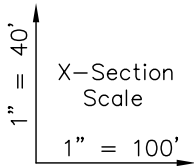

DATE: 05-16-11
DRAWN BY: J.I.
REV.: 05-16-11 J.I.

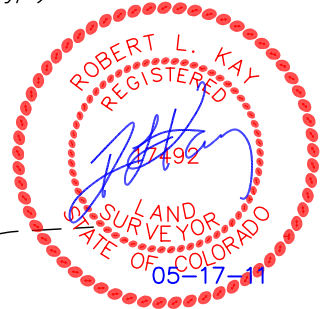
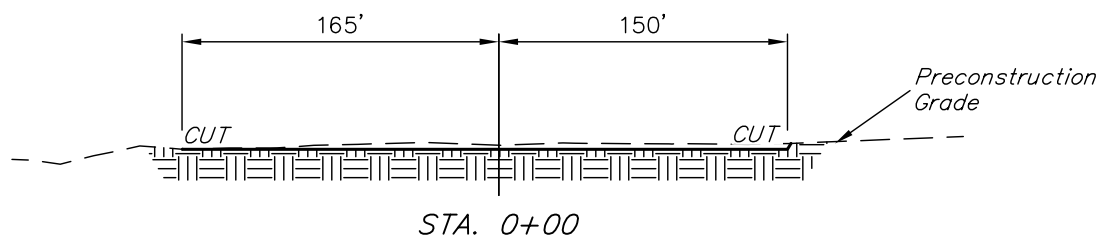
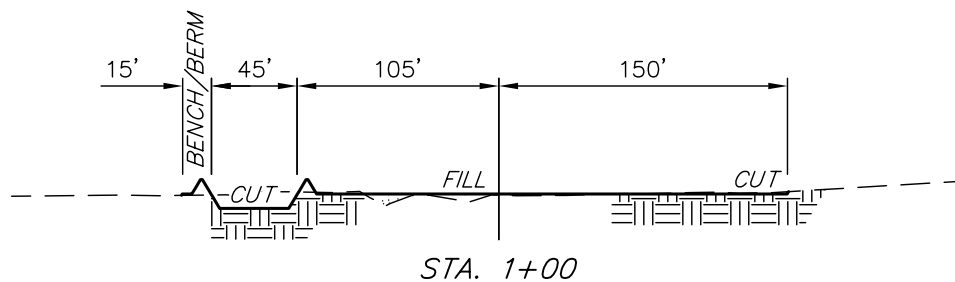
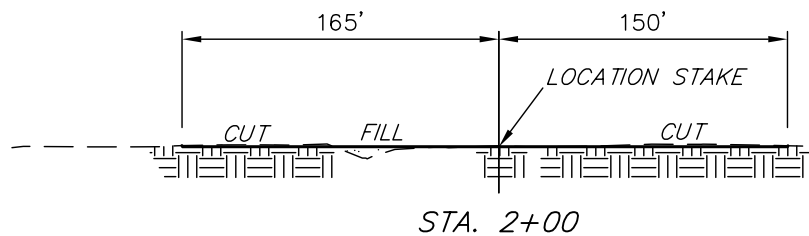
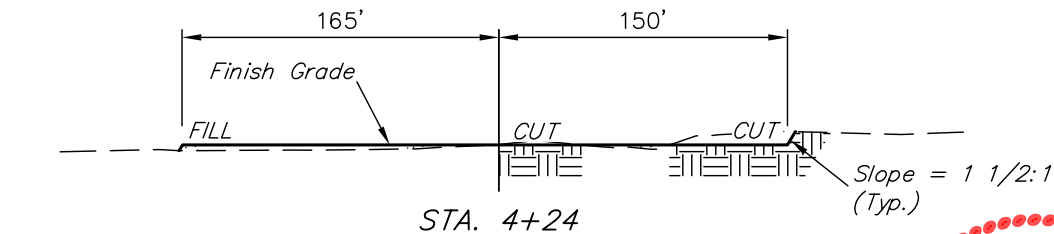

APPROXIMATE ACREAGES
EXISTING DISTURBANCE
WITHIN PROPOSED WELL SITE = ± 1.483 ACRES
REMAINING PROPOSED
WELL SITE DISTURBANCE = ± 2.178 ACRES
TOTAL = ± 3.661 ACRES

* NOTE:
FILL QUANTITY INCLUDES
5% FOR COMPACTION

APPROXIMATE YARDAGES

(6") Topsoil Stripping = 1,280 Cu. Yds.
(New Disturbance Only)
Remaining Location = 1,460 Cu. Yds.
TOTAL CUT = 2,740 CU.YDS.
FILL = 2,390 CU.YDS.

EXCESS MATERIAL = 350 Cu. Yds.
Topsoil & Pit Backfill = 1,630 Cu. Yds.
(1/2 Pit Vol.)
DEFICIT UNBALANCE = <1,280> Cu. Yds.
(After Interim Rehabilitation)

UINTAH ENGINEERING & LAND SURVEYING
85 So. 200 East * Vernal, Utah 84078 * (435) 789-1017



EOG RESOURCES, INC.
TYPICAL RIG LAYOUT FOR
CRITTER CREEK #29-02H
SECTION 2, T11N, R63W, 6th. P.M.
725' FNL 1952' FEL

FIGURE #3
SCALE: 1" = 60'
DATE: 05-16-11
DRAWN BY: J.I.
REV.: 05-16-11 J.I.

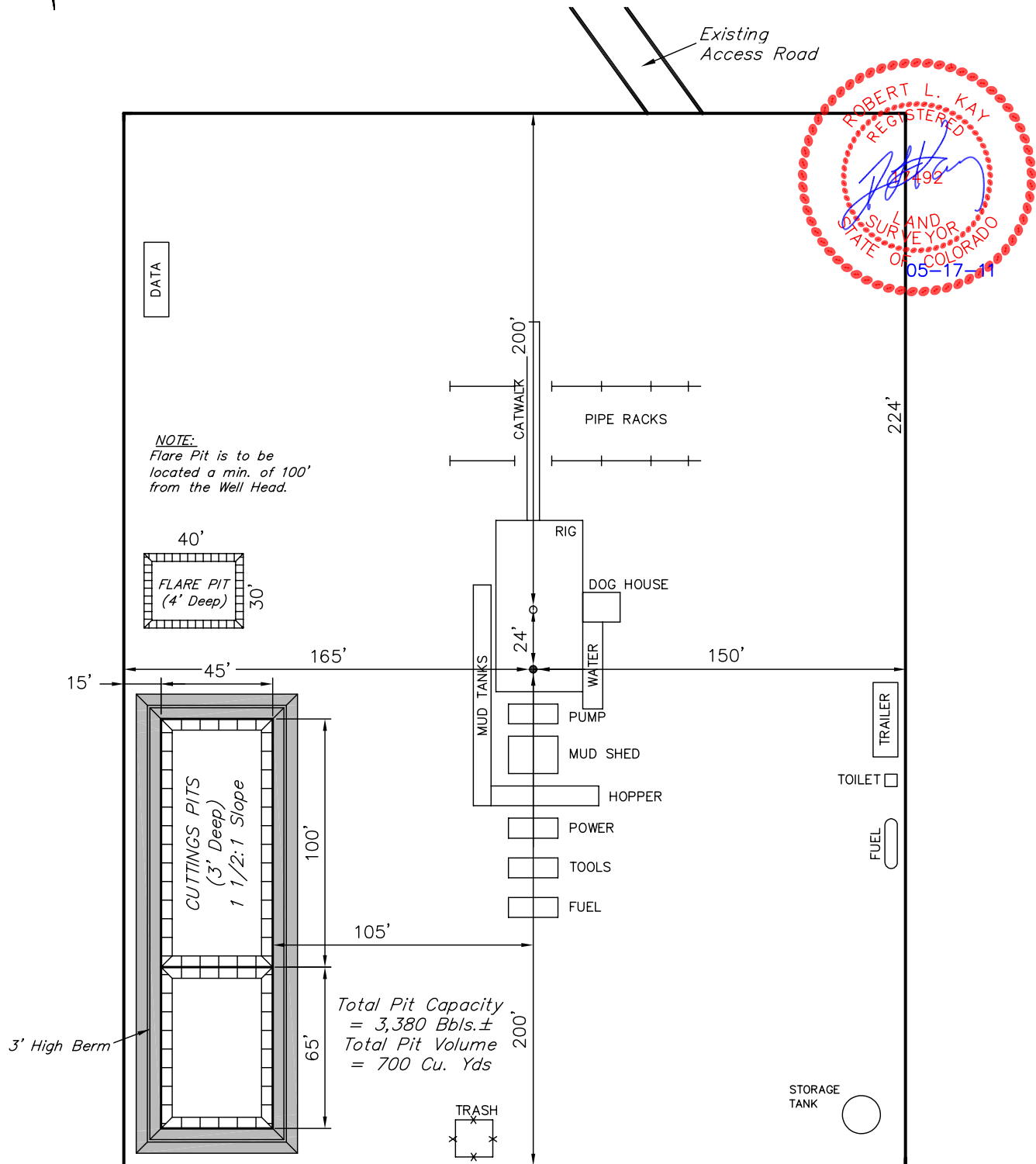



EOG RESOURCES, INC.
RECLAMATION DIAGRAM FOR
CRITTER CREEK #29-02H
SECTION 2, T11N, R63W, 6th. P.M.
725' FNL 1952' FEL

FIGURE #4
SCALE: 1" = 60'
DATE: 05-16-11
DRAWN BY: J.I.
REV.: 05-16-11 J.I.

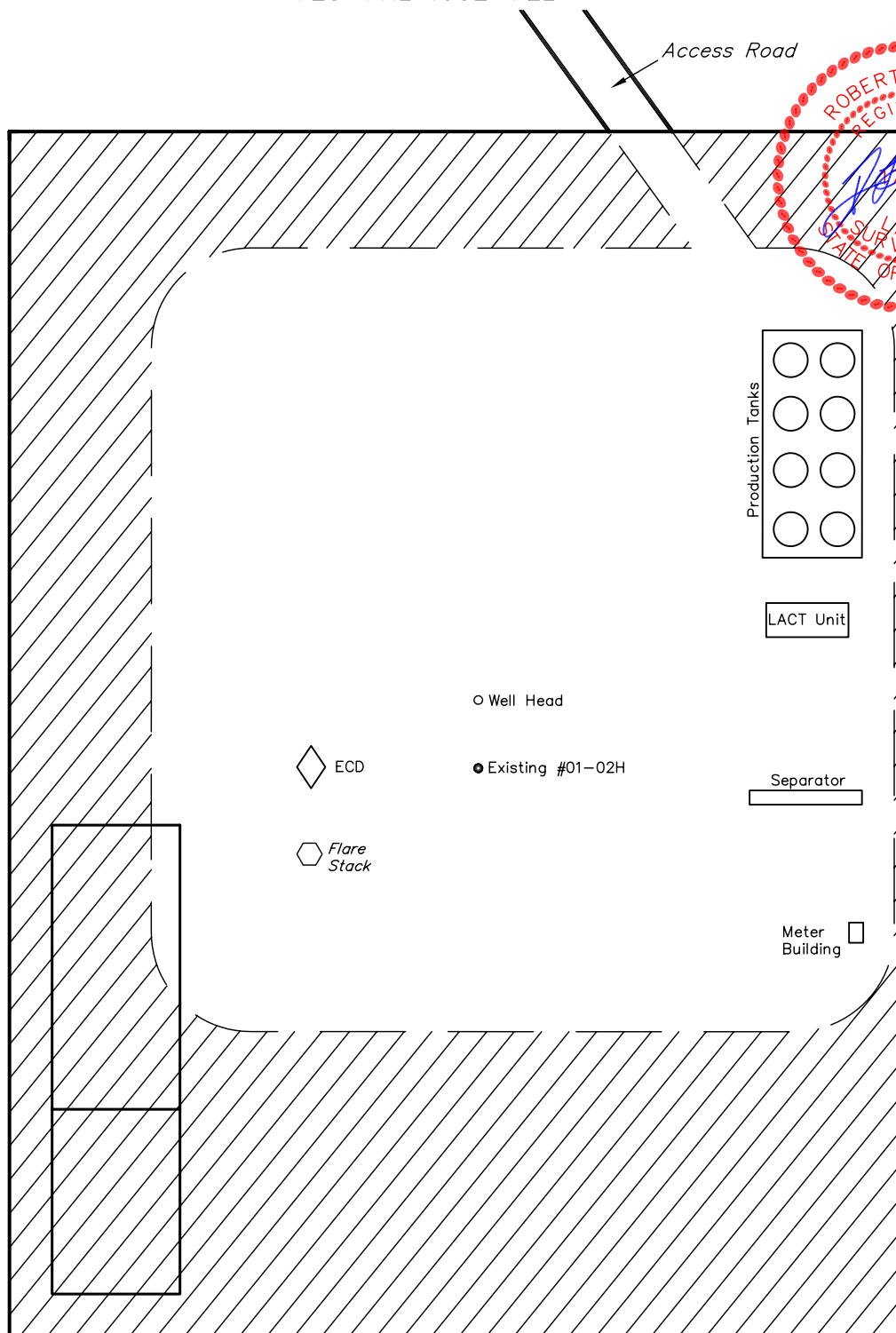

APPROXIMATE ACREAGES
UN-RECLAIMED = ± 1.651 ACRES

 RECLAIMED AREA

EOG RESOURCES, INC.

LOCATION DRAWING FOR

CRITTER CREEK #29-02H
SECTION 2, T11N, R63W, 6th. P.M.
725' FNL 1952' FEL

FIGURE #5

NW Cor. Sec. 2
1921 Brass Cap
0.5' High, N/E
Fence Corner
Lat: 40.958681°
Long: 104.409533°

S89°59'57"W - 5186.59' (Meas.)

Section Line

T12N
T11N

2009 UELS
Alum. Cap,
Set in Gravel
Road 4" Deep
Lat: 40.958686°
Long: 104.390756°

Lot 3

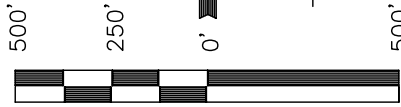

SCALE
DATE: 05-16-11
DRAWN BY: J.I.
REV.: 05-16-11 J.I.



Gary W. &
Norma Jean
Smith

N87°E 1957'
(To County Road #71)
N89°E 1946'
(To Property Line)

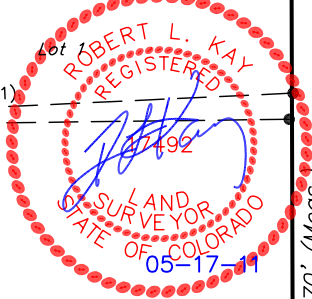

1/16 Section Line

NE 1/4

LINE TABLE			
LINE	FEATURE	DIRECTION	LENGTH
L1	WATER WELL	N33°E	2390'
L2	BUILDING	N40°E	2108'

Section Line
N00°10'49"W - 2670.70' (Meas.)

1/4 Section Line

2

1921 Brass Cap
1.1' Below Road
Surface
Lat: 40.951358°
Long: 104.390725°

SE Cor. Sec. 2
Set 2009 UELS
Alum. Cap, 0.5' Deep
Lat: 40.944122°
Long: 104.390692°

Section Line
N00°12'24"W
2636.78' (Meas.)

PLANT COMMUNITY

- ☐ DISTURBED GRASSLAND
- ☐ NATIVE GRASSLAND
- ☐ SHRUB LAND
- ☐ PLAINS RIPARIAN
- ☐ MOUNTAIN RIPARIAN
- ☐ FOREST LAND
- ☐ WETLANDS AQUATIC
- ☐ ALPINE
- ☐ OTHER (Describe): _____

CURRENT LAND USE

- CROP LAND: ☐ IRRIGATED ☐ DRY LAND ☐ IMPROVED PASTURE ☐ HAY MEADOW ☐ CRP
- NON-CROP LAND: ☐ RANGELAND ☐ TIMBER ☐ RECREATIONAL ☐ OTHER (Describe) _____
- SUBDIVIDED: ☐ INDUSTRIAL ☐ COMMERCIAL ☐ RESIDENTIAL _____

FUTURE LAND USE

- CROP LAND: ☐ IRRIGATED ☐ DRY LAND ☐ IMPROVED PASTURE ☐ HAY MEADOW ☐ CRP
- NON-CROP LAND: ☐ RANGELAND ☐ TIMBER ☐ RECREATIONAL ☐ OTHER (Describe) _____
- SUBDIVIDED: ☐ INDUSTRIAL ☐ COMMERCIAL ☐ RESIDENTIAL _____