

Project: COLORADO NORTHERN ZONE - 83
 Site: WELD_MORTON 17-12 PAD
 Well: Morton 41-12
 Wellbore: OH
 Section: SECTION 12 T1N R67W
 SHL:
 Design: Morton 41-12 (wp010)
 Latitude: 40° 4' 7.907 N
 Longitude: 104° 50' 10.129 W
 GL: 4905.00
 KB: GL 4905 & KB 15 @ 4920.00ft (ASSUMED)

FORMATION TOP DETAILS

TVDPath	MDPath	Formation
3255.00	3389.81	PARKMAN
4585.00	4836.67	SUSSEX
7125.00	7444.26	NIOBRARA
7465.00	7784.26	CODELL
7550.00	7869.26	GREENHORN
7900.00	8219.26	J-SAND



Azimuths to True North
 Magnetic North: 8.89°

Magnetic Field
 Strength: 52961.0snT
 Dip Angle: 66.77°
 Date: 05/03/2011
 Model: IGRF2010

WELL DETAILS: Morton 41-12

+N/-S	+E/-W	Northing	Easting	Ground Level: 4905.00 Latitude	Longitude	Slot
0.00	0.00	1268627.35	3185791.27	40° 4' 7.907 N	104° 50' 10.129 W	

CASING DETAILS

TVD	MD	Name	Size
850.00	850.00	8 5/8"	8.625

DESIGN TARGET DETAILS

Name	TVD	+N/-S	+E/-W	Northing	Easting	Latitude	Longitude	Shape
PBHL_Morton 41-12	8050.00	98.07	1710.29	1268738.22	3187500.77	40° 4' 8.875 N	104° 49' 48.130 W	Circle (Radius: 50.00)

SECTION DETAILS

MD	Inc	Azi	TVD	+N/-S	+E/-W	Dleg	TFace	VSect
0.00	0.00	0.00	0.00	0.00	0.00	0.00	0.00	0.00
950.00	0.00	0.00	950.00	0.00	0.00	0.00	0.00	0.00
2109.31	23.19	86.72	2077.93	13.25	231.01	2.00	86.72	231.39
5284.95	23.19	86.72	4997.07	84.82	1479.28	0.00	0.00	1481.71
6444.26	0.00	0.00	6125.00	98.07	1710.29	2.00	180.00	1713.10
8369.26	0.00	0.00	8050.00	98.07	1710.29	0.00	0.00	1713.10

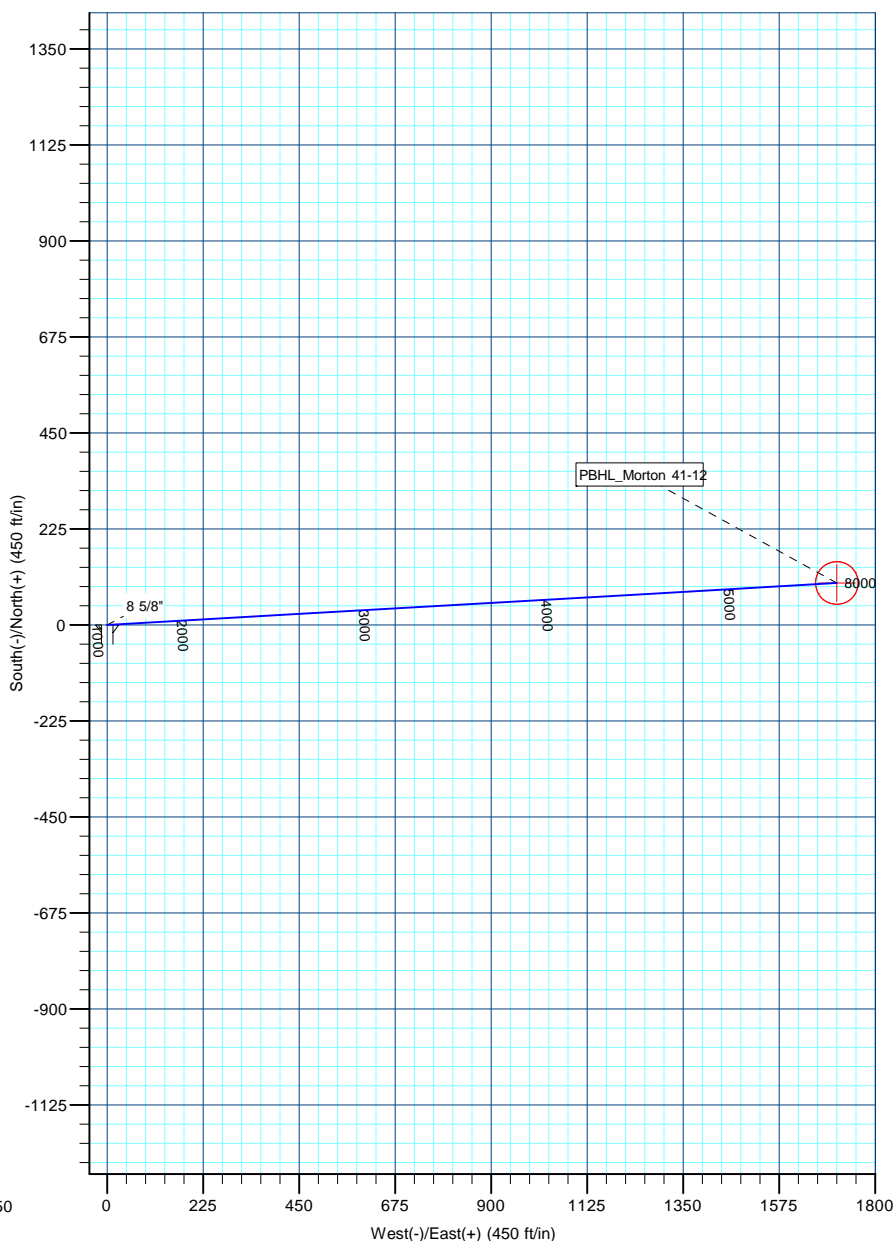
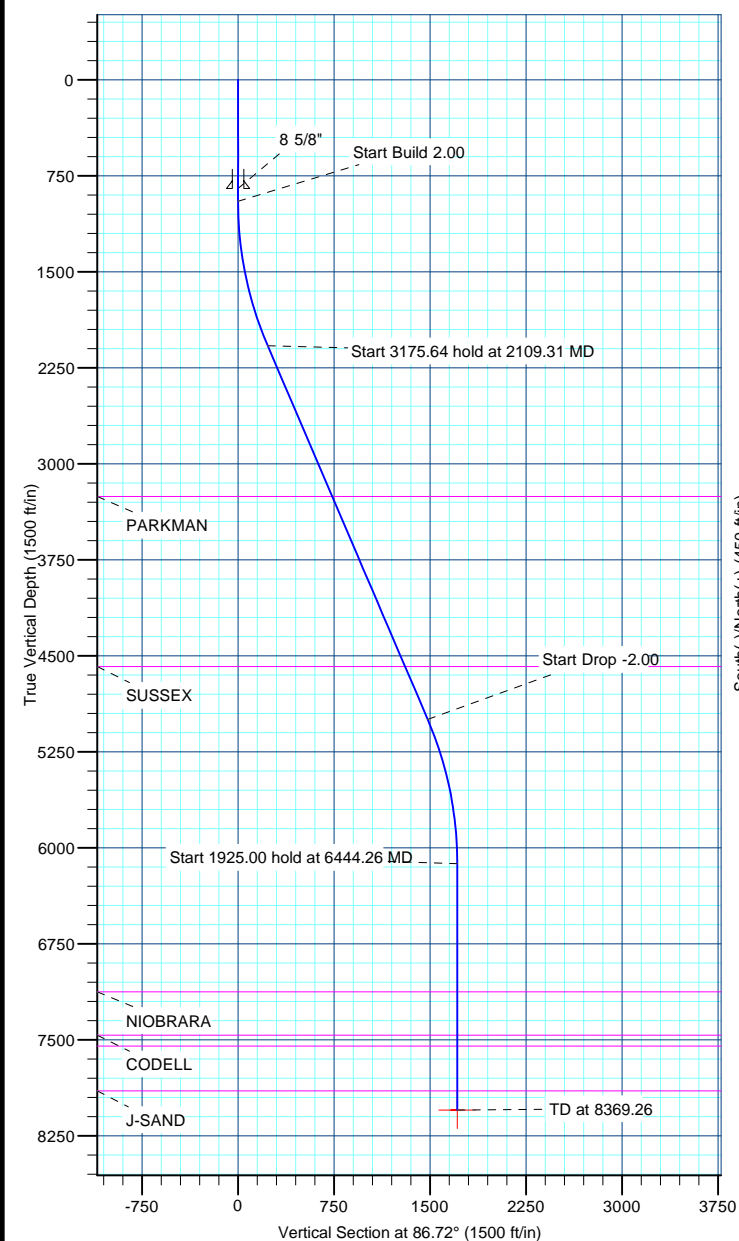

US ROCKIES REGION PLANNING

COLORADO NORTHERN ZONE - 83

WELD_MORTON 17-12 PAD

Morton 41-12

OH

Plan: Morton 41-12 (wp010)

Standard Planning Report

03 May, 2011

Database:	EDM5000-RobertS-Local	Local Co-ordinate Reference:	Well Morton 41-12
Company:	US ROCKIES REGION PLANNING	TVD Reference:	GL 4905 & KB 15 @ 4920.00ft (ASSUMED)
Project:	COLORADO NORTHERN ZONE - 83	MD Reference:	GL 4905 & KB 15 @ 4920.00ft (ASSUMED)
Site:	WELD_MORTON 17-12 PAD	North Reference:	True
Well:	Morton 41-12	Survey Calculation Method:	Minimum Curvature
Wellbore:	OH		
Design:	Morton 41-12 (wp010)		

Project	COLORADO NORTHERN ZONE - 83, KERR MCGEE OIL & GAS ONSHORE LP		
Map System:	US State Plane 1983	System Datum:	Mean Sea Level
Geo Datum:	North American Datum 1983		
Map Zone:	Colorado Northern Zone		

Site	WELD_MORTON 17-12 PAD, SECTION 12 T1N R67W			
Site Position:		Northing:	1,268,647.39 usft	Latitude: 40° 4' 8.105 N
From:	Lat/Long	Easting:	3,185,790.28 usft	Longitude: 104° 50' 10.140 W
Position Uncertainty:	0.00 ft	Slot Radius:	13.200 in	Grid Convergence: 0.43 °

Well	Morton 41-12, 1412 FNL 1761 FEL			
Well Position	+N/-S	-20.06 ft	Northing:	1,268,627.34 usft
	+E/-W	0.84 ft	Easting:	3,185,791.27 usft
Position Uncertainty		0.00 ft	Wellhead Elevation:	Latitude: 40° 4' 7.907 N
				Longitude: 104° 50' 10.129 W
				Ground Level: 4,905.00 ft

Wellbore	OH				
Magnetics	Model Name	Sample Date	Declination (°)	Dip Angle (°)	Field Strength (nT)
	IGRF2010	05/03/2011	8.89	66.77	52,961

Design	Morton 41-12 (wp010)			
Audit Notes:				
Version:	Phase:	PLAN	Tie On Depth:	0.00
Vertical Section:	Depth From (TVD) (ft)	+N/-S (ft)	+E/-W (ft)	Direction (°)
	0.00	0.00	0.00	86.72

Plan Sections										
Measured Depth (ft)	Inclination (°)	Azimuth (°)	Vertical Depth (ft)	+N/-S (ft)	+E/-W (ft)	Dogleg Rate (°/100ft)	Build Rate (°/100ft)	Turn Rate (°/100ft)	TFO (°)	Target
0.00	0.00	0.00	0.00	0.00	0.00	0.00	0.00	0.00	0.00	
950.00	0.00	0.00	950.00	0.00	0.00	0.00	0.00	0.00	0.00	
2,109.31	23.19	86.72	2,077.93	13.25	231.01	2.00	2.00	0.00	86.72	
5,284.95	23.19	86.72	4,997.07	84.82	1,479.28	0.00	0.00	0.00	0.00	
6,444.26	0.00	0.00	6,125.00	98.07	1,710.29	2.00	-2.00	0.00	180.00	
8,369.26	0.00	0.00	8,050.00	98.07	1,710.29	0.00	0.00	0.00	0.00	PBHL_Morton 41-12

Database:	EDM5000-RobertS-Local	Local Co-ordinate Reference:	Well Morton 41-12
Company:	US ROCKIES REGION PLANNING	TVD Reference:	GL 4905 & KB 15 @ 4920.00ft (ASSUMED)
Project:	COLORADO NORTHERN ZONE - 83	MD Reference:	GL 4905 & KB 15 @ 4920.00ft (ASSUMED)
Site:	WELD_MORTON 17-12 PAD	North Reference:	True
Well:	Morton 41-12	Survey Calculation Method:	Minimum Curvature
Wellbore:	OH		
Design:	Morton 41-12 (wp010)		

Planned Survey									
Measured Depth (ft)	Inclination (°)	Azimuth (°)	Vertical Depth (ft)	+N/-S (ft)	+E/-W (ft)	Vertical Section (ft)	Dogleg Rate (°/100ft)	Build Rate (°/100ft)	Turn Rate (°/100ft)
0.00	0.00	0.00	0.00	0.00	0.00	0.00	0.00	0.00	0.00
100.00	0.00	0.00	100.00	0.00	0.00	0.00	0.00	0.00	0.00
200.00	0.00	0.00	200.00	0.00	0.00	0.00	0.00	0.00	0.00
300.00	0.00	0.00	300.00	0.00	0.00	0.00	0.00	0.00	0.00
400.00	0.00	0.00	400.00	0.00	0.00	0.00	0.00	0.00	0.00
500.00	0.00	0.00	500.00	0.00	0.00	0.00	0.00	0.00	0.00
600.00	0.00	0.00	600.00	0.00	0.00	0.00	0.00	0.00	0.00
700.00	0.00	0.00	700.00	0.00	0.00	0.00	0.00	0.00	0.00
800.00	0.00	0.00	800.00	0.00	0.00	0.00	0.00	0.00	0.00
850.00	0.00	0.00	850.00	0.00	0.00	0.00	0.00	0.00	0.00
8 5/8"									
900.00	0.00	0.00	900.00	0.00	0.00	0.00	0.00	0.00	0.00
950.00	0.00	0.00	950.00	0.00	0.00	0.00	0.00	0.00	0.00
Start Build 2.00									
1,000.00	1.00	86.72	1,000.00	0.02	0.44	0.44	2.00	2.00	0.00
1,100.00	3.00	86.72	1,099.93	0.22	3.92	3.93	2.00	2.00	0.00
1,200.00	5.00	86.72	1,199.68	0.62	10.88	10.90	2.00	2.00	0.00
1,300.00	7.00	86.72	1,299.13	1.22	21.32	21.35	2.00	2.00	0.00
1,400.00	9.00	86.72	1,398.15	2.02	35.21	35.27	2.00	2.00	0.00
1,500.00	11.00	86.72	1,496.63	3.01	52.55	52.63	2.00	2.00	0.00
1,600.00	13.00	86.72	1,594.44	4.20	73.30	73.42	2.00	2.00	0.00
1,700.00	15.00	86.72	1,691.46	5.59	97.46	97.62	2.00	2.00	0.00
1,800.00	17.00	86.72	1,787.58	7.17	124.97	125.18	2.00	2.00	0.00
1,900.00	19.00	86.72	1,882.68	8.93	155.82	156.08	2.00	2.00	0.00
2,000.00	21.00	86.72	1,976.65	10.89	189.97	190.28	2.00	2.00	0.00
2,100.00	23.00	86.72	2,069.36	13.04	227.36	227.74	2.00	2.00	0.00
2,109.31	23.19	86.72	2,077.93	13.25	231.01	231.39	2.00	2.00	0.00
Start 3175.64 hold at 2109.31 MD									
2,200.00	23.19	86.72	2,161.29	15.29	266.66	267.10	0.00	0.00	0.00
2,300.00	23.19	86.72	2,253.21	17.54	305.96	306.47	0.00	0.00	0.00
2,400.00	23.19	86.72	2,345.14	19.80	345.27	345.84	0.00	0.00	0.00
2,500.00	23.19	86.72	2,437.06	22.05	384.58	385.21	0.00	0.00	0.00
2,600.00	23.19	86.72	2,528.98	24.31	423.89	424.58	0.00	0.00	0.00
2,700.00	23.19	86.72	2,620.91	26.56	463.19	463.96	0.00	0.00	0.00
2,800.00	23.19	86.72	2,712.83	28.81	502.50	503.33	0.00	0.00	0.00
2,900.00	23.19	86.72	2,804.75	31.07	541.81	542.70	0.00	0.00	0.00
3,000.00	23.19	86.72	2,896.68	33.32	581.12	582.07	0.00	0.00	0.00
3,100.00	23.19	86.72	2,988.60	35.57	620.43	621.44	0.00	0.00	0.00
3,200.00	23.19	86.72	3,080.52	37.83	659.73	660.82	0.00	0.00	0.00
3,300.00	23.19	86.72	3,172.44	40.08	699.04	700.19	0.00	0.00	0.00
3,389.81	23.19	86.72	3,255.00	42.11	734.34	735.55	0.00	0.00	0.00
PARKMAN									
3,400.00	23.19	86.72	3,264.37	42.34	738.35	739.56	0.00	0.00	0.00
3,500.00	23.19	86.72	3,356.29	44.59	777.66	778.93	0.00	0.00	0.00
3,600.00	23.19	86.72	3,448.21	46.84	816.96	818.30	0.00	0.00	0.00
3,700.00	23.19	86.72	3,540.14	49.10	856.27	857.68	0.00	0.00	0.00
3,800.00	23.19	86.72	3,632.06	51.35	895.58	897.05	0.00	0.00	0.00
3,900.00	23.19	86.72	3,723.98	53.61	934.89	936.42	0.00	0.00	0.00
4,000.00	23.19	86.72	3,815.91	55.86	974.19	975.79	0.00	0.00	0.00
4,100.00	23.19	86.72	3,907.83	58.11	1,013.50	1,015.17	0.00	0.00	0.00
4,200.00	23.19	86.72	3,999.75	60.37	1,052.81	1,054.54	0.00	0.00	0.00
4,300.00	23.19	86.72	4,091.67	62.62	1,092.12	1,093.91	0.00	0.00	0.00
4,400.00	23.19	86.72	4,183.60	64.87	1,131.42	1,133.28	0.00	0.00	0.00
4,500.00	23.19	86.72	4,275.52	67.13	1,170.73	1,172.65	0.00	0.00	0.00

Database:	EDM5000-RobertS-Local	Local Co-ordinate Reference:	Well Morton 41-12
Company:	US ROCKIES REGION PLANNING	TVD Reference:	GL 4905 & KB 15 @ 4920.00ft (ASSUMED)
Project:	COLORADO NORTHERN ZONE - 83	MD Reference:	GL 4905 & KB 15 @ 4920.00ft (ASSUMED)
Site:	WELD_MORTON 17-12 PAD	North Reference:	True
Well:	Morton 41-12	Survey Calculation Method:	Minimum Curvature
Wellbore:	OH		
Design:	Morton 41-12 (wp010)		

Planned Survey									
Measured Depth (ft)	Inclination (°)	Azimuth (°)	Vertical Depth (ft)	+N/-S (ft)	+E/-W (ft)	Vertical Section (ft)	Dogleg Rate (°/100ft)	Build Rate (°/100ft)	Turn Rate (°/100ft)
4,600.00	23.19	86.72	4,367.44	69.38	1,210.04	1,212.03	0.00	0.00	0.00
4,700.00	23.19	86.72	4,459.37	71.64	1,249.35	1,251.40	0.00	0.00	0.00
4,800.00	23.19	86.72	4,551.29	73.89	1,288.65	1,290.77	0.00	0.00	0.00
4,836.67	23.19	86.72	4,585.00	74.72	1,303.07	1,305.21	0.00	0.00	0.00
SUSSEX									
4,900.00	23.19	86.72	4,643.21	76.14	1,327.96	1,330.14	0.00	0.00	0.00
5,000.00	23.19	86.72	4,735.13	78.40	1,367.27	1,369.51	0.00	0.00	0.00
5,100.00	23.19	86.72	4,827.06	80.65	1,406.58	1,408.89	0.00	0.00	0.00
5,200.00	23.19	86.72	4,918.98	82.91	1,445.88	1,448.26	0.00	0.00	0.00
5,284.95	23.19	86.72	4,997.07	84.82	1,479.28	1,481.71	0.00	0.00	0.00
Start Drop -2.00									
5,300.00	22.89	86.72	5,010.92	85.16	1,485.16	1,487.59	2.00	-2.00	0.00
5,400.00	20.89	86.72	5,103.71	87.29	1,522.37	1,524.87	2.00	-2.00	0.00
5,500.00	18.89	86.72	5,197.74	89.24	1,556.32	1,558.88	2.00	-2.00	0.00
5,600.00	16.89	86.72	5,292.90	91.00	1,586.98	1,589.59	2.00	-2.00	0.00
5,700.00	14.89	86.72	5,389.08	92.56	1,614.31	1,616.96	2.00	-2.00	0.00
5,800.00	12.89	86.72	5,486.15	93.94	1,638.27	1,640.96	2.00	-2.00	0.00
5,900.00	10.89	86.72	5,584.00	95.12	1,658.83	1,661.55	2.00	-2.00	0.00
6,000.00	8.89	86.72	5,682.51	96.10	1,675.96	1,678.72	2.00	-2.00	0.00
6,100.00	6.89	86.72	5,781.56	96.88	1,689.66	1,692.44	2.00	-2.00	0.00
6,200.00	4.89	86.72	5,881.03	97.47	1,699.90	1,702.69	2.00	-2.00	0.00
6,300.00	2.89	86.72	5,980.80	97.86	1,706.66	1,709.46	2.00	-2.00	0.00
6,400.00	0.89	86.72	6,080.74	98.05	1,709.95	1,712.75	2.00	-2.00	0.00
6,444.26	0.00	0.00	6,125.00	98.07	1,710.29	1,713.10	2.00	-2.00	-195.91
Start 1925.00 hold at 6444.26 MD									
6,500.00	0.00	0.00	6,180.74	98.07	1,710.29	1,713.10	0.00	0.00	0.00
6,600.00	0.00	0.00	6,280.74	98.07	1,710.29	1,713.10	0.00	0.00	0.00
6,700.00	0.00	0.00	6,380.74	98.07	1,710.29	1,713.10	0.00	0.00	0.00
6,800.00	0.00	0.00	6,480.74	98.07	1,710.29	1,713.10	0.00	0.00	0.00
6,900.00	0.00	0.00	6,580.74	98.07	1,710.29	1,713.10	0.00	0.00	0.00
7,000.00	0.00	0.00	6,680.74	98.07	1,710.29	1,713.10	0.00	0.00	0.00
7,100.00	0.00	0.00	6,780.74	98.07	1,710.29	1,713.10	0.00	0.00	0.00
7,200.00	0.00	0.00	6,880.74	98.07	1,710.29	1,713.10	0.00	0.00	0.00
7,300.00	0.00	0.00	6,980.74	98.07	1,710.29	1,713.10	0.00	0.00	0.00
7,400.00	0.00	0.00	7,080.74	98.07	1,710.29	1,713.10	0.00	0.00	0.00
7,444.26	0.00	0.00	7,125.00	98.07	1,710.29	1,713.10	0.00	0.00	0.00
NIOBRARA									
7,500.00	0.00	0.00	7,180.74	98.07	1,710.29	1,713.10	0.00	0.00	0.00
7,600.00	0.00	0.00	7,280.74	98.07	1,710.29	1,713.10	0.00	0.00	0.00
7,700.00	0.00	0.00	7,380.74	98.07	1,710.29	1,713.10	0.00	0.00	0.00
7,784.26	0.00	0.00	7,465.00	98.07	1,710.29	1,713.10	0.00	0.00	0.00
CODELL									
7,800.00	0.00	0.00	7,480.74	98.07	1,710.29	1,713.10	0.00	0.00	0.00
7,869.26	0.00	0.00	7,550.00	98.07	1,710.29	1,713.10	0.00	0.00	0.00
GREENHORN									
7,900.00	0.00	0.00	7,580.74	98.07	1,710.29	1,713.10	0.00	0.00	0.00
8,000.00	0.00	0.00	7,680.74	98.07	1,710.29	1,713.10	0.00	0.00	0.00
8,100.00	0.00	0.00	7,780.74	98.07	1,710.29	1,713.10	0.00	0.00	0.00
8,200.00	0.00	0.00	7,880.74	98.07	1,710.29	1,713.10	0.00	0.00	0.00
8,219.26	0.00	0.00	7,900.00	98.07	1,710.29	1,713.10	0.00	0.00	0.00
J-SAND									
8,300.00	0.00	0.00	7,980.74	98.07	1,710.29	1,713.10	0.00	0.00	0.00
8,369.26	0.00	0.00	8,050.00	98.07	1,710.29	1,713.10	0.00	0.00	0.00

Database:	EDM5000-RobertS-Local	Local Co-ordinate Reference:	Well Morton 41-12
Company:	US ROCKIES REGION PLANNING	TVD Reference:	GL 4905 & KB 15 @ 4920.00ft (ASSUMED)
Project:	COLORADO NORTHERN ZONE - 83	MD Reference:	GL 4905 & KB 15 @ 4920.00ft (ASSUMED)
Site:	WELD_MORTON 17-12 PAD	North Reference:	True
Well:	Morton 41-12	Survey Calculation Method:	Minimum Curvature
Wellbore:	OH		
Design:	Morton 41-12 (wp010)		

Planned Survey									
Measured Depth (ft)	Inclination (°)	Azimuth (°)	Vertical Depth (ft)	+N/-S (ft)	+E/-W (ft)	Vertical Section (ft)	Dogleg Rate (°/100ft)	Build Rate (°/100ft)	Turn Rate (°/100ft)
PBHL_Morton 41-12									

Design Targets									
Target Name	Dip Angle (°)	Dip Dir. (°)	TVD (ft)	+N/-S (ft)	+E/-W (ft)	Northing (usft)	Easting (usft)	Latitude	Longitude
- hit/miss target									
- Shape									
PBHL_Morton 41-12	0.00	0.43	8,050.00	98.07	1,710.29	1,268,738.22	3,187,500.77	40° 4' 8.875 N	104° 49' 48.130 W
- plan hits target center									
- Circle (radius 50.00)									

Casing Points					
Measured Depth (ft)	Vertical Depth (ft)	Name	Casing Diameter (in)	Hole Diameter (in)	
850.00	850.00	8 5/8"	8.625	11.000	

Formations						
Measured Depth (ft)	Vertical Depth (ft)	Name	Lithology	Dip (°)	Dip Direction (°)	
3,389.81	3,255.00	PARKMAN				
4,836.67	4,585.00	SUSSEX				
7,444.26	7,125.00	NIOBRARA				
7,784.26	7,465.00	CODELL				
7,869.26	7,550.00	GREENHORN				
8,219.26	7,900.00	J-SAND				

Plan Annotations				
Measured Depth (ft)	Vertical Depth (ft)	Local Coordinates		Comment
		+N/-S (ft)	+E/-W (ft)	
950.00	950.00	0.00	0.00	Start Build 2.00
2,109.31	2,077.93	13.25	231.01	Start 3175.64 hold at 2109.31 MD
5,284.95	4,997.07	84.82	1,479.28	Start Drop -2.00
6,444.26	6,125.00	98.07	1,710.29	Start 1925.00 hold at 6444.26 MD
8,369.26	8,050.00	98.07	1,710.29	TD at 8369.26