

CARRIZO OIL & GAS, INC.

LOCATION DRAWING FOR

BRINGELSON #32-44-9-58
SECTION 32, T9N, R58W, 6th. P.M.
245' FSL 245' FEL

FIGURE #4

NE Cor. Sec. 32
1918 Brass Cap,
0.1' High, N-S
Fence
Lat: 40.714768°
Long: 103.878447°

Proposed
Access Road

1918 Brass Cap,
0.2' High
Lat: 40.707472°
Long: 103.878306°

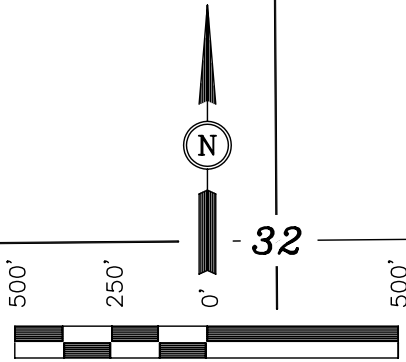
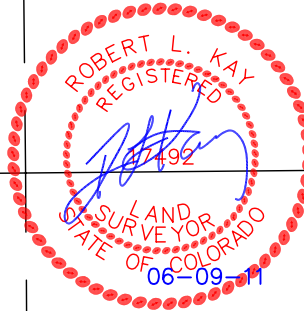

SCALE
DATE: 06-09-11
DRAWN BY: J.I.

1/4 Section Line

1/4 Section Line

1/16 Section Line

SE 1/4

1/16 Section Line

NORTH 2414'
(To Property Line)

Section Line
S00°24'16"E - 2659.31' (Meas.)

**BRINGELSON
RANCH LLC**

SW Cor. Sec. 32
1917 Brass Cap,
0.3' High, E-W
Fence
Lat: 40.700036°
Long: 103.897233°

1917 Brass Cap,
0.2' High, E-W
Fence, Steel Post
Lat: 40.700103°
Long: 103.887758°

S89°28'23"W
2627.86' (Meas.)

Section Line
S89°28'45"W - 2641.51' (Meas.)

1917 Brass Cap,
0.2' High
Lat: 40.700175°
Long: 103.878233°

PLANT COMMUNITY

- ☐ DISTURBED GRASSLAND
☐ NATIVE GRASSLAND
☐ SHRUB LAND
☐ PLAINS RIPARIAN
☐ MOUNTAIN RIPARIAN
☐ FOREST LAND
☐ WETLANDS AQUATIC
☐ ALPINE
☐ OTHER (Describe): _____

CURRENT LAND USE

- CROP LAND: ☐ IRRIGATED ☐ DRY LAND ☐ IMPROVED PASTURE ☐ HAY MEADOW ☐ CRP
NON-CROP LAND: ☐ RANGELAND ☐ TIMBER ☐ RECREATIONAL ☐ OTHER (Describe) _____
SUBDIVIDED: ☐ INDUSTRIAL ☐ COMMERCIAL ☐ RESIDENTIAL _____

FUTURE LAND USE

- CROP LAND: ☐ IRRIGATED ☐ DRY LAND ☐ IMPROVED PASTURE ☐ HAY MEADOW ☐ CRP
NON-CROP LAND: ☐ RANGELAND ☐ TIMBER ☐ RECREATIONAL ☐ OTHER (Describe) _____
SUBDIVIDED: ☐ INDUSTRIAL ☐ COMMERCIAL ☐ RESIDENTIAL _____

CARRIZO OIL & GAS, INC.
BRINGELSON #32-44-9-58
SECTION 32, T9N, R58W, 6th P.M.

PROCEED IN A NORTHERLY DIRECTION FROM RAYMER, COLORADO ALONG COUNTY ROAD 129 APPROXIMATELY 3.7 MILES TO THE JUNCTION OF THIS ROAD AND COUNTY ROAD 127 ½ TO THE NORTHWEST; TURN LEFT AND PROCEED IN A NORTHWESTERLY, THEN NORTHERLY DIRECTION APPROXIMATELY 2.3 MILES TO THE JUNCTION OF THIS ROAD AND COUNTY ROAD 127 TO THE NORTHWEST; TURN LEFT AND PROCEED IN A NORTHWESTERLY, THEN NORTHERLY DIRECTION APPROXIMATELY 1.6 MILES TO BEGINNING OF THE PROPOSED TO THE WEST; FOLLOW ROAD FLAGS IN A WESTERLY, THEN SOUTHERLY, THEN SOUTHWESTERLY DIRECTION APPROXIMATELY 10,218' TO THE PROPOSED LOCATION.

TOTAL DISTANCE FROM RAYMER, COLORADO TO THE PROPOSED LOCATION IS APPROXIMATELY 9.5 MILES.