

Project: Mesa  
 Site: NWNW Sec 24-T6S-R97W  
 Well: Puckett 21C-24D  
 Wellbore: STK #1  
 Design: STK #1

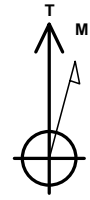

WELL DETAILS: Puckett 21C-24D

+N/-S	+E/-W	Northing	Ground Level:	8381.0	Longitude	Slot
0.0	0.0	1622916.91	Easting	2245691.81	Latitude	
				39.513208	-108.173991	



Azimuths to True North  
 Magnetic North: 10.52°  
 Magnetic Field  
 Strength: 52281.8snT  
 Dip Angle: 65.74°  
 Date: 10/22/2010  
 Model: IGRF2010-14

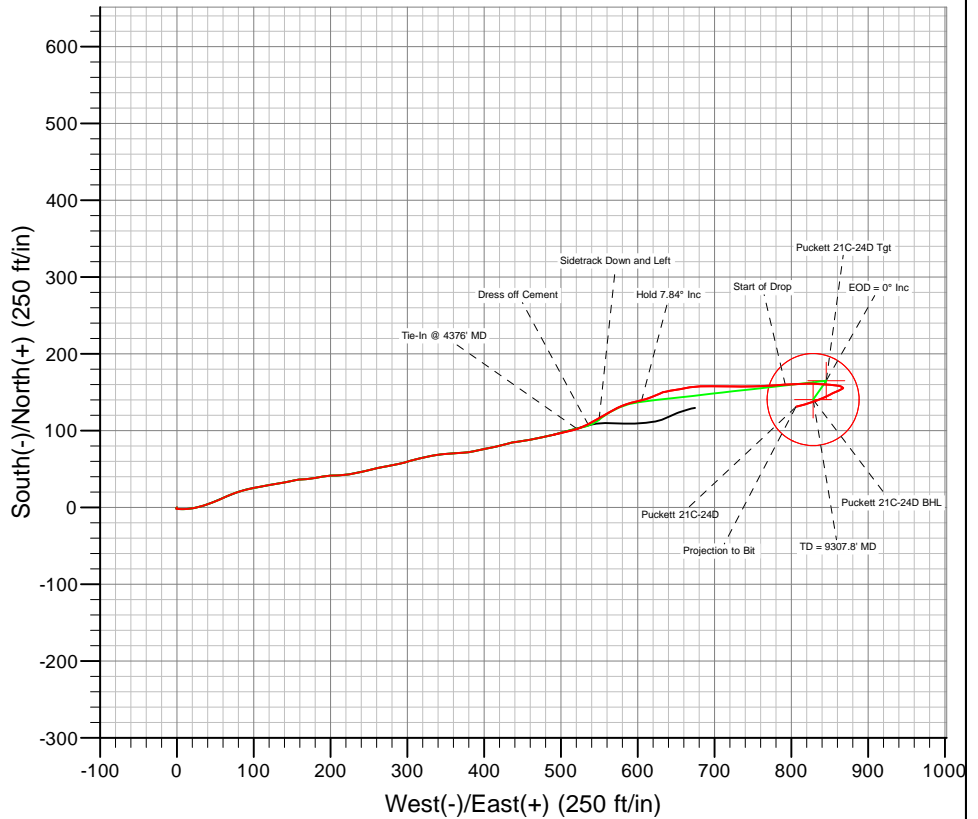
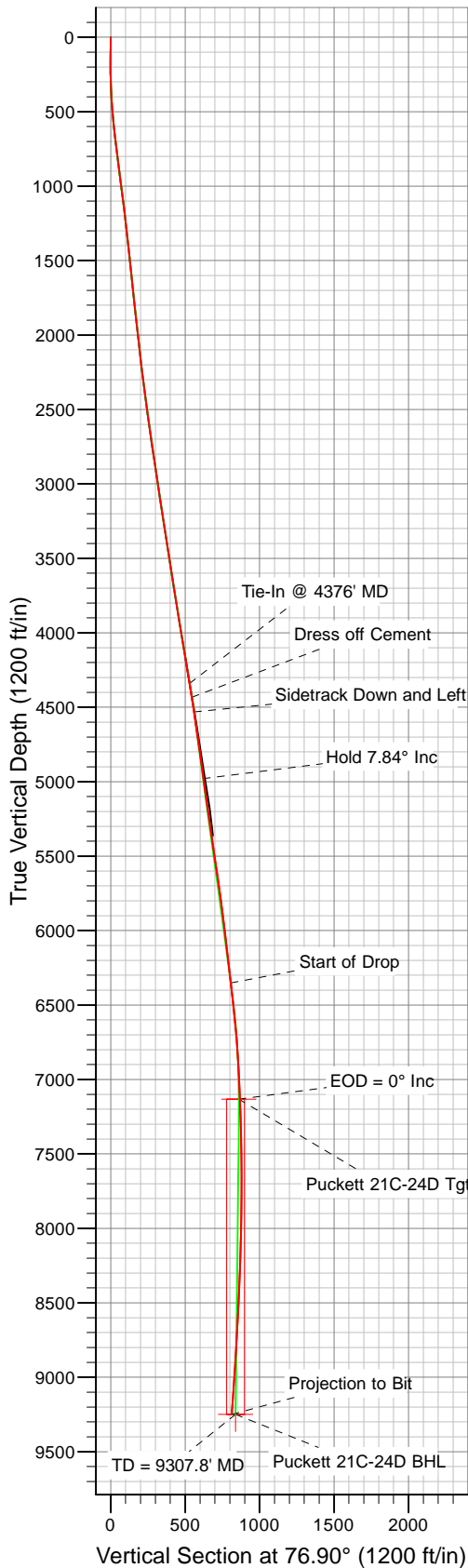

Survey: Survey #1 (Puckett 21C-24D/STK #1)

Created By: Jon Schweigert	Date: 8:35, November 02 2010
Checked: _____	Date: _____
Reviewed: _____	Date: _____
Approved: _____	Date: _____