

Location Drawing

GOBBLER 1C-23HZ

Horizontal Multi Well Pad

SE¼ SE¼ SECTION 23, TOWNSHIP 2 NORTH, RANGE 66 WEST OF THE 6TH PRINCIPAL MERIDIAN

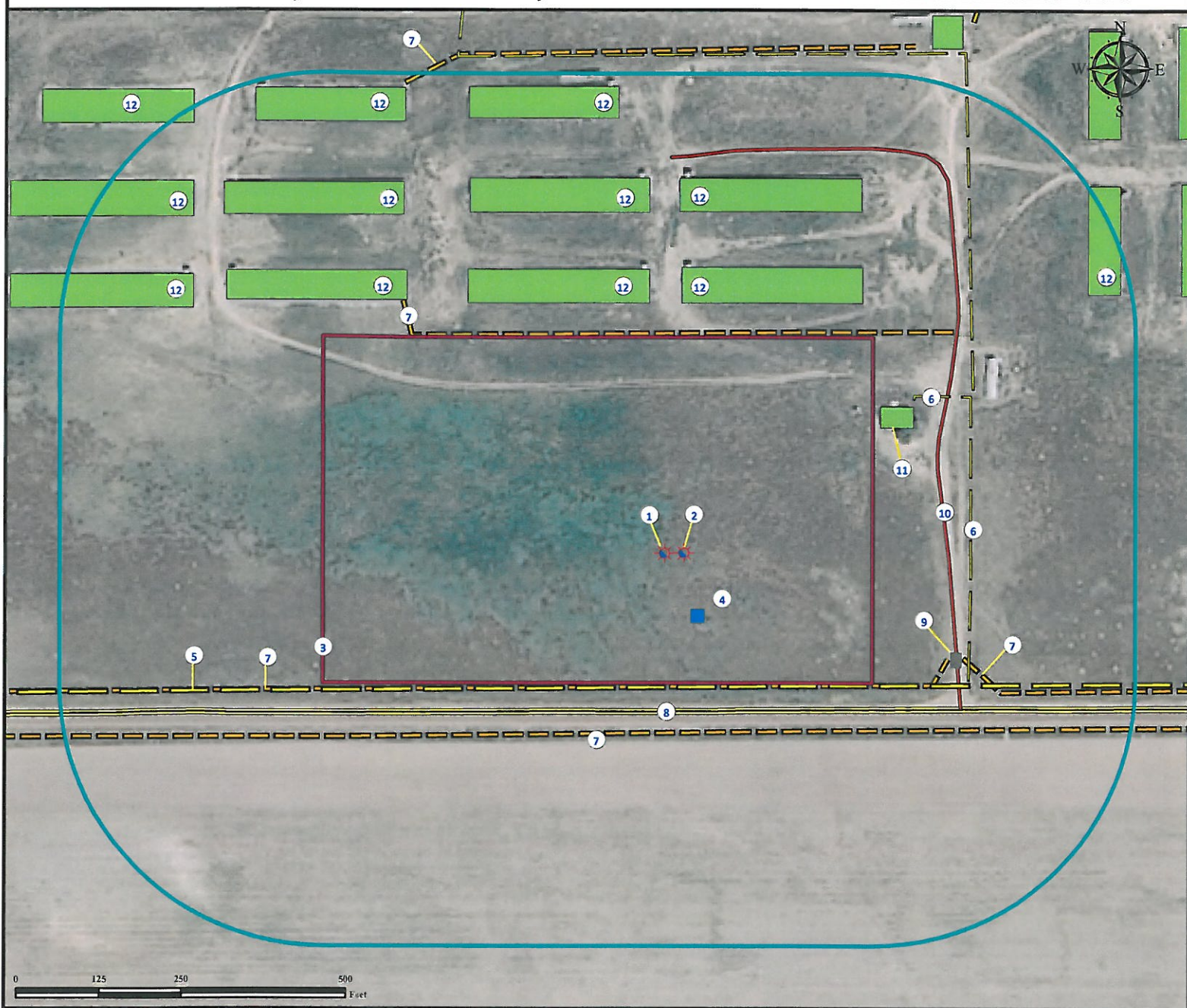

1. Proposed well GOBBLER 1C-23HZ.

2. Proposed well GOBBLER 1N-23HZ.

3. Operational Disturbance Area.

4. Abandoned windmill ±108' SE.

5. Overhead Powerline is ±205' S.

6. Minor powerlines are ±464' E and ±440' NE.

7. Fences are ±205' S, ±270' S, ±330' N, ±481' SE and ±808' NW.

8. County road 18 is ±240' S.

9. Gate is ±480' SE.

10. Private road is ±430' E.

11. Abandoned residence is ±380' NE.

12. Abandoned outbuildings are ±755' NE, ±380' N, ±520' N, ±660' N, ±516' N, ±380' N, ±549' NW, ±650' NW, ±765' NW, ±970' NW, ±880' NW and ±807' NW.

Legend



Proposed Well



Gate



Windmill



Building/Residence



Disturbance Area



400' Radius



Public Road



Overhead Powerline



Private Road



Fence

Reference Location

** All Measurements are Made from Reference Well GOBBLER 1C-23HZ **
Lat: 40.117150° Long:-104.739014° (NAD83)
Elevation: 5086 Feet

Surface Use: Rangeland



Use our resources to find yours!

www.petro-fs.com

(303) 928-7128

Field Date: 05/20/2011
Drafting Date: 05/23/2011
Drafter: DMM
Checked By: BHF

Data Sources:

- Aerial courtesy of NAIP (2009)

Prepared for:



KERR-MCGEE OIL & GAS ONSHORE LP