

# Well Location

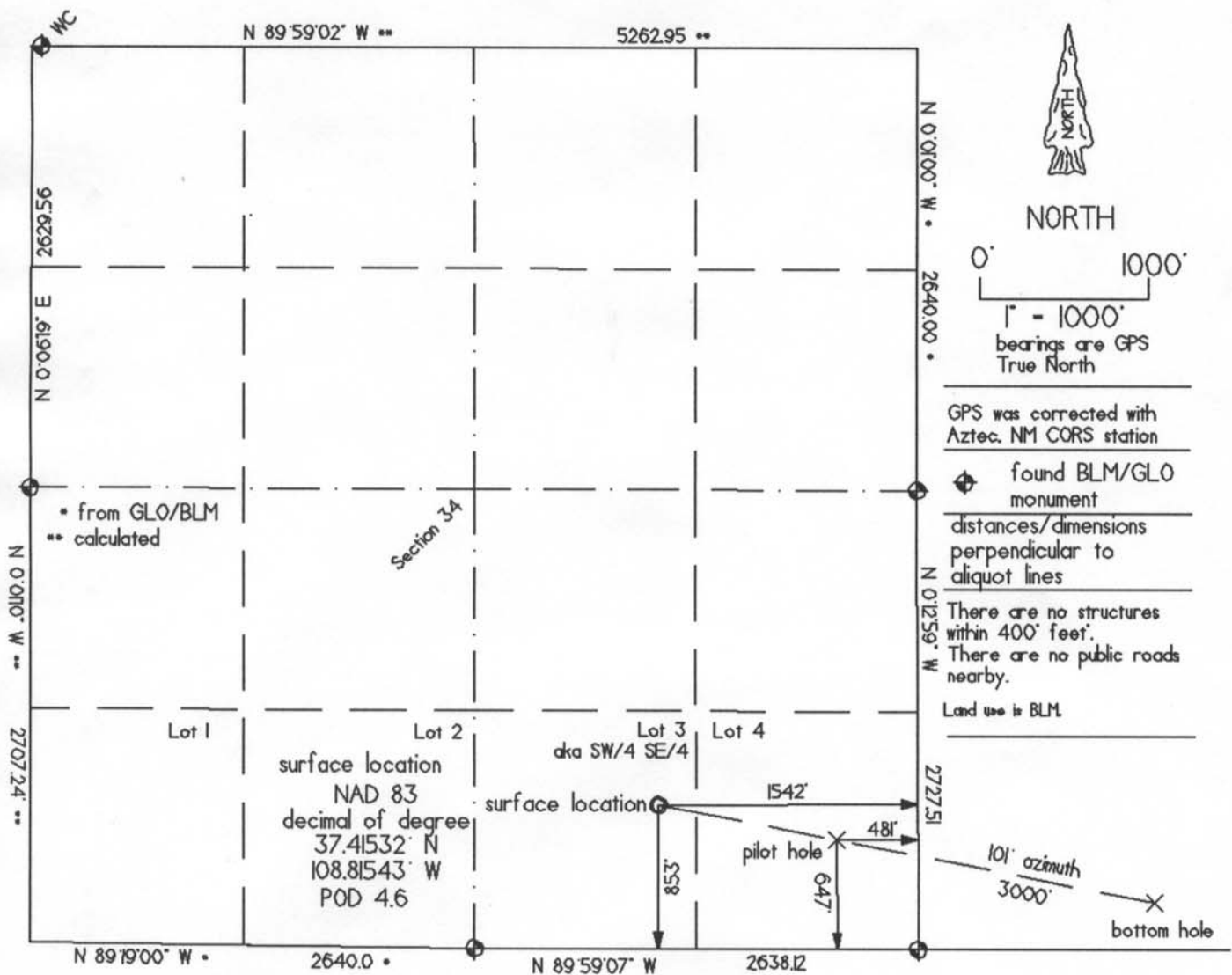

KINDER MORGAN CO2 COMPANY, L.P.

Goodman Point 20

853' FSL & 1542' FEL surface location

6640' grd. el. from GPS

Section 34, T.37 N., R.18 W., NMPM

296' FSL & 1401' FWL bottom hole (see separate plat)

Section 35, T.37 N., R.18 W., NMPM

Montezuma County, CO

Date of survey: 01/02/'09

Date of plat: 01/04/'09

revised: 03/06/'09

revised: 05/24/'11

KNOW ALL MEN BY THESE PRESENTS that I, Gerald G. Huddleston, do hereby certify that this plat was prepared from field notes of an actual survey made by me or under my supervision and that the same is true and accurate to the best of my knowledge and belief.



HUDDLESTON LAND SURVEYING - POD KK, CORTEZ, CO - 970 565 3330

West • 5270.76' •

Well Location  
bottom hole

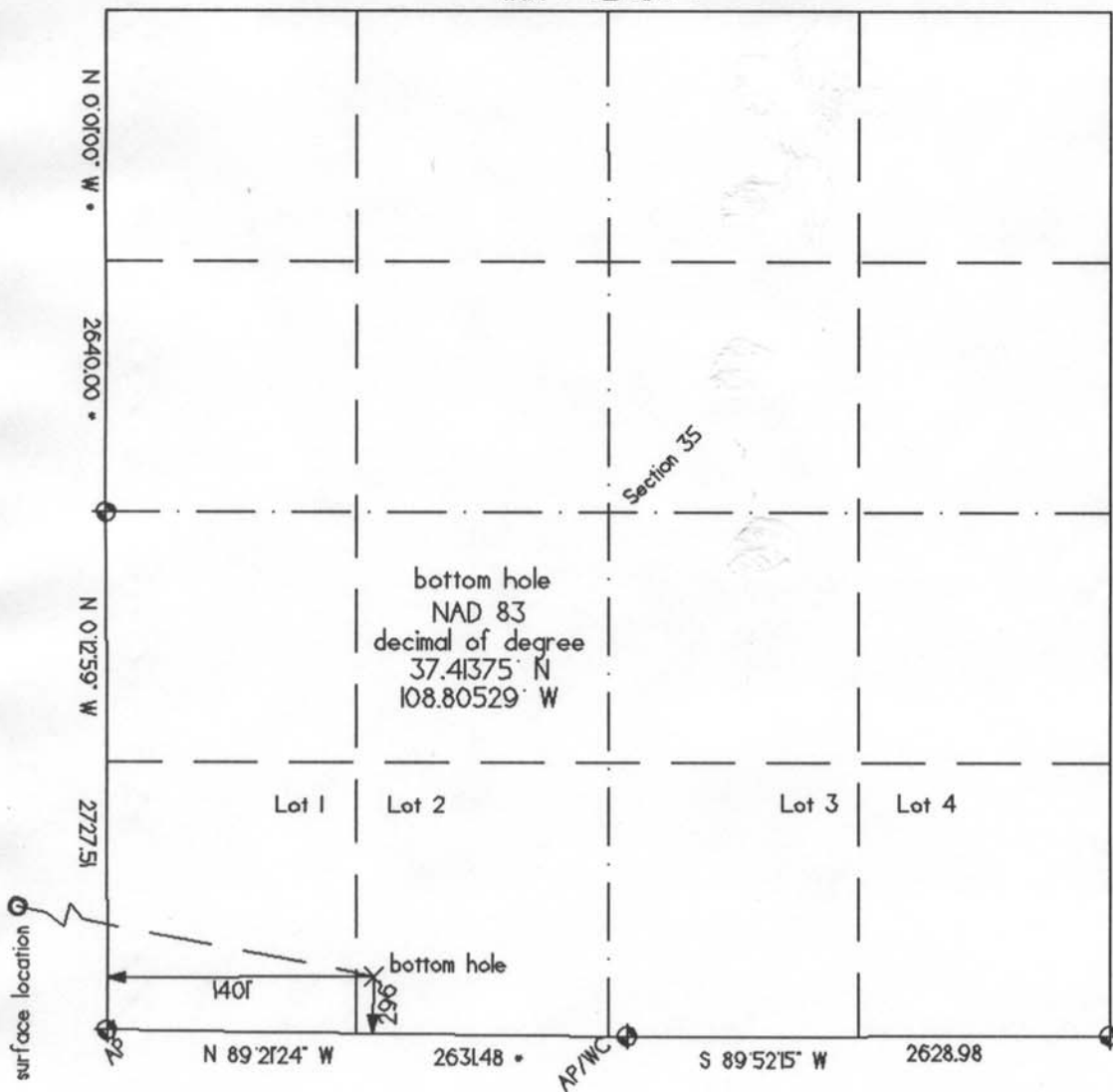

NORTH

0' 1000'  
1" = 1000'  
bearings are GPS  
True North

GPS was corrected with  
Aztec, NM CORS station

found BLM/GLO  
monument  
distances/dimensions  
perpendicular to  
aliquot lines

KINDER MORGAN CO2 COMPANY, L.P.  
Goodman Point 20 bottom hole  
296' FSL & 140' FWL bottom hole  
Section 35, T.37 N., R.18 W., NMPM  
Montezuma County, CO



Date of survey: 12/12/08  
12/19/08  
Date of plat: 01/05/09  
revised: 05/24/11

KNOW ALL MEN BY THESE PRESENTS that I, Gerald G. Huddleston, do hereby  
certify that this plat was prepared from field notes of an actual survey made  
by me or under my supervision and that the same is true and accurate to the  
best of my knowledge and belief.

HUDDLESTON LAND SURVEYING - POD KK.CORTEZ, CO 81321 - 970 565 3330