

Well Location

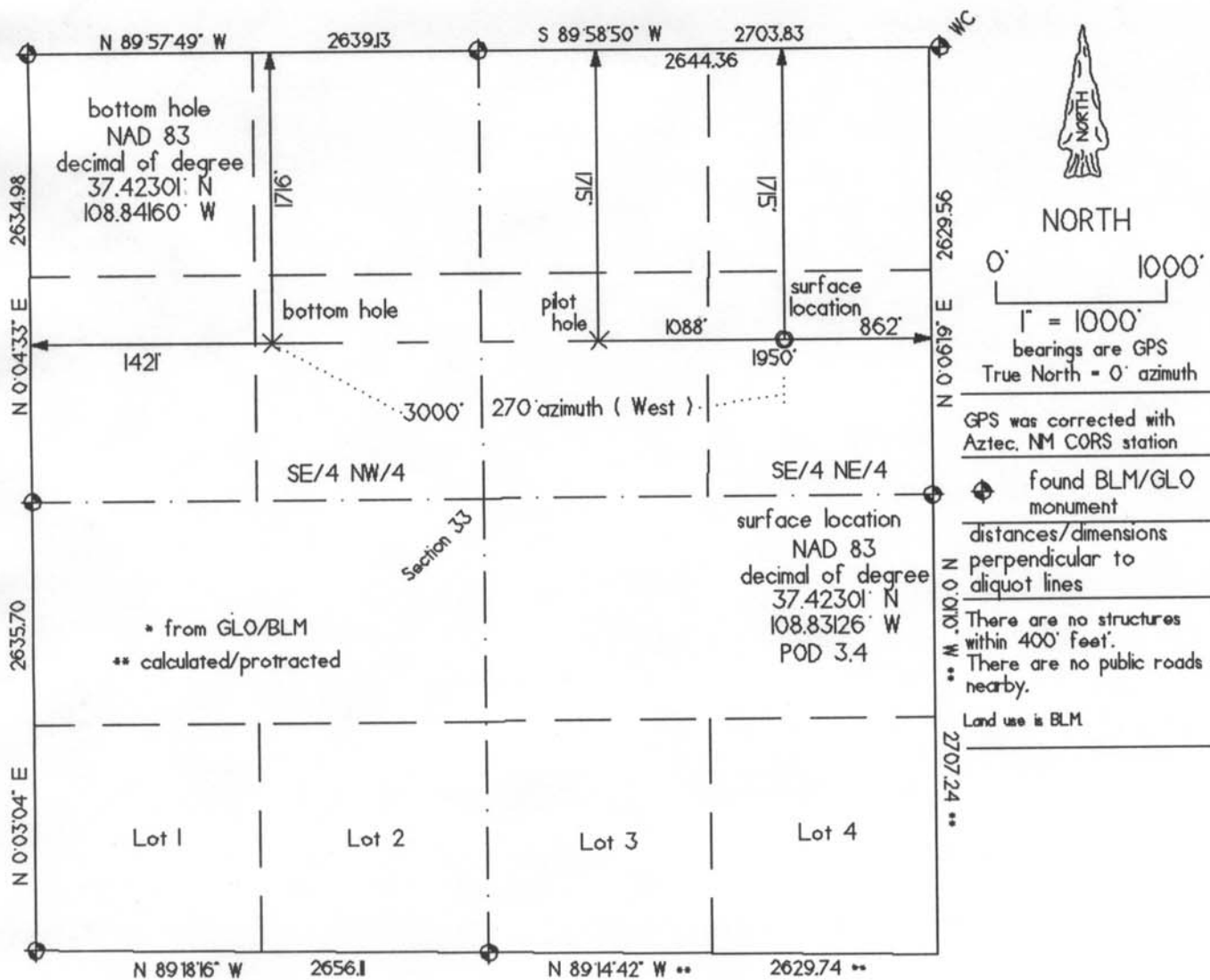

KINDER MORGAN CO2 COMPANY, L.P.
Goodman Point 25
1715' FNL & 862' FEL surface location
6566' grd. el. from GPS
Section 33, T.37 N., R.18 W., NMPM
1716' FNL & 1421' FWL bottom hole
Section 33, T.37 N., R.18 W., NMPM
Montezuma County, CO

Date of survey: 01/09/'09
Date of plat: 01/11/'09
revised: 03/06/'09
revised: 05/23/2011



KNOW ALL MEN BY THESE PRESENTS that I Gerald G. Huddleston, do hereby certify that this plat was prepared from field notes of an actual survey made by me or under my supervision and that the same is true and accurate to the best of my knowledge and belief.

HUDDLESTON LAND SURVEYING - POD KK. CORTEZ. CO 81321 - 970 565 3330