

EOG RESOURCES, INC.

ADDENDUM TO LEGAL PLAT FOR

IGO CREEK #22-28H
SECTION 28, T9N, R59W, 6th P.M.
165' FSL 2643' FWL

SCALE: 1" = 200'

DATE: 1-10-11

DRAWN BY: M.D.

REV: 04-21-11 K.O.

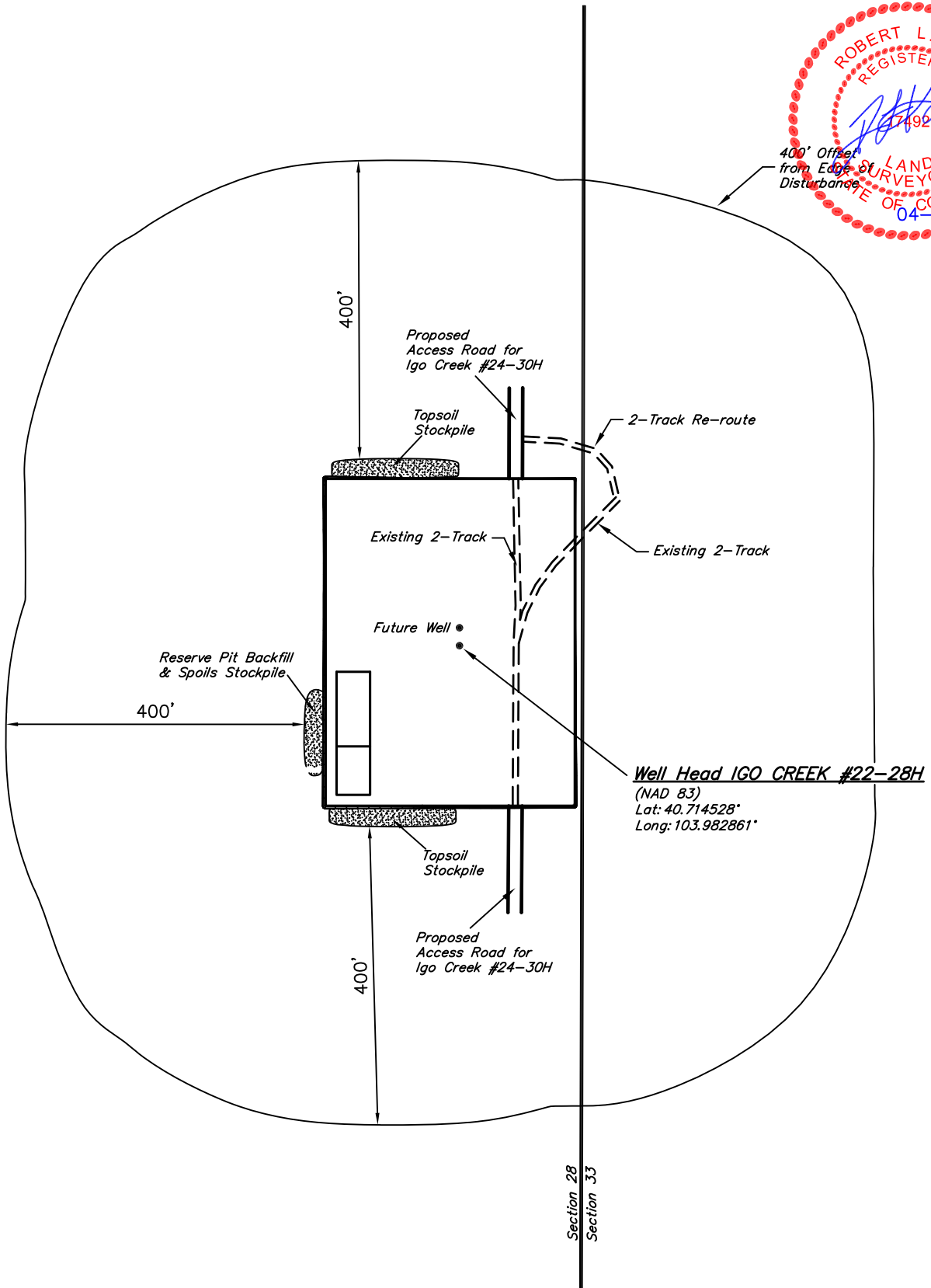
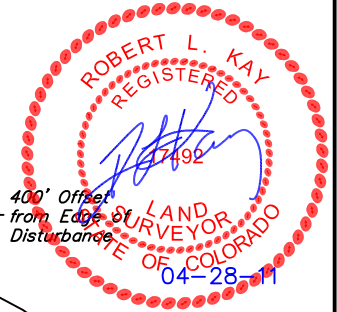

EOG RESOURCES, INC.

CONSTRUCTION LAYOUT FOR

IGO CREEK #22-28H
SECTION 28, T9N, R59W, 6th P.M.
165' FSL 2643' FWL

FIGURE #1

SCALE: 1" = 60'

DATE: 1-10-11

DRAWN BY: M.D.

REV: 04-21-11 K.O.

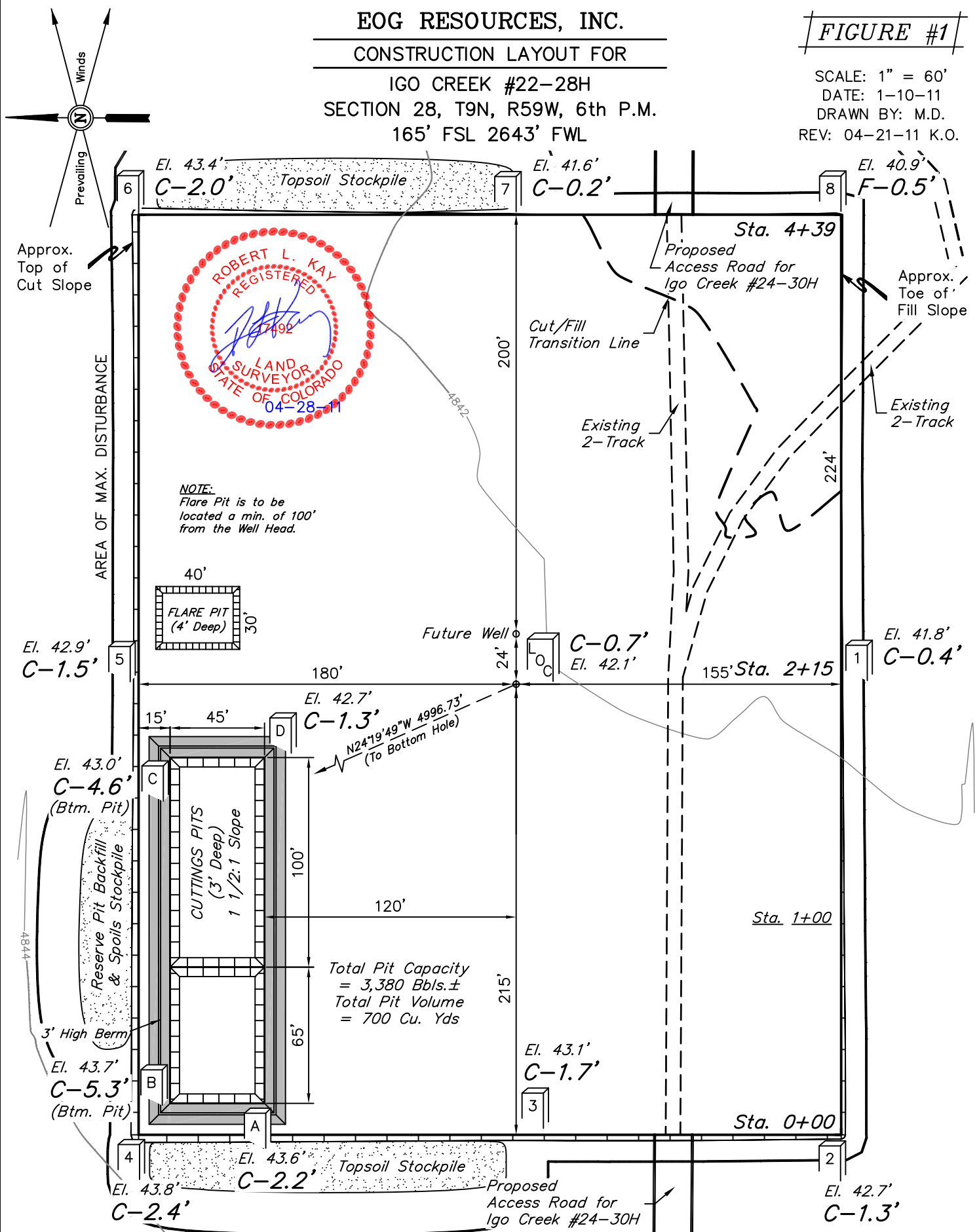

UINTAH ENGINEERING & LAND SURVEYING

85 So. 200 East * Vernal, Utah 84078 * (435) 789-1017

EOG RESOURCES, INC.

CONSTRUCTION LAYOUT CROSS SECTIONS FOR

IGO CREEK #22-28H

SECTION 28, T9N, R59W, 6th P.M.

165' FSL 2643' FWL

FIGURE #2

X-Section
Scale
1" = 100'

SCALE: 1" = 60'

DATE: 1-10-11

DRAWN BY: M.D.

REV: 04-21-11 K.O.

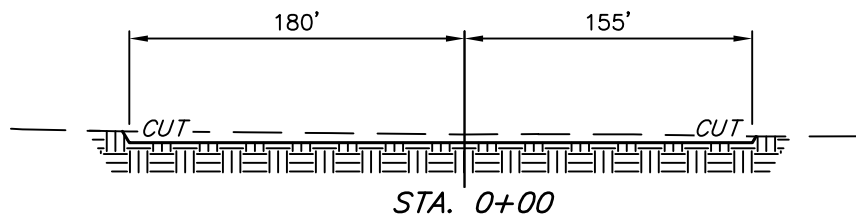
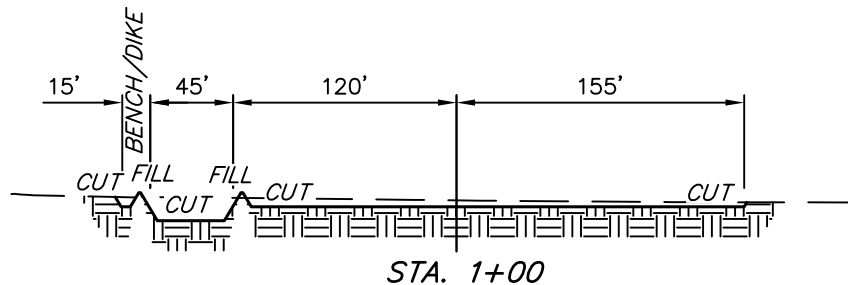
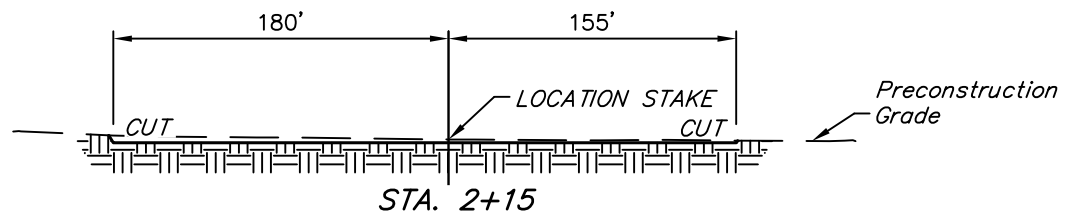
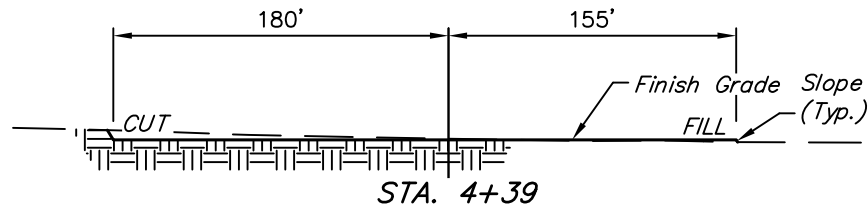
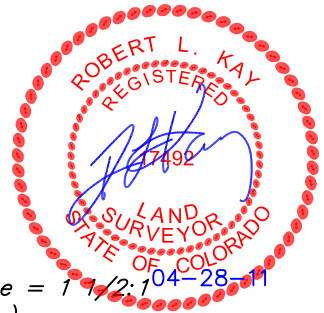

NOTE:

Topsoil should not be Stripped Below Finished Grade on Substructure Area.

APPROXIMATE ACREAGES

WELL SITE DISTURBANCE = ± 4.229 ACRES

* NOTE:
FILL QUANTITY INCLUDES 5% FOR COMPACTION

APPROXIMATE YARDAGES

(6") Topsoil Stripping = 2,790 Cu. Yds.
Remaining Location = 1,970 Cu. Yds.
TOTAL CUT = 4,760 CU.YDS.
FILL = 1,620 CU.YDS.

EXCESS MATERIAL = 3,140 Cu. Yds.
Topsoil & Pit Backfill (1/2 Pit Vol.) = 3,140 Cu. Yds.
EXCESS UNBALANCE = 0 Cu. Yds.
(After Interim Rehabilitation)

UINTAH ENGINEERING & LAND SURVEYING
85 So. 200 East * Vernal, Utah 84078 * (435) 789-1017

EOG RESOURCES, INC.

TYPICAL RIG LAYOUT FOR

IGO CREEK #22-28H
SECTION 28, T9N, R59W, 6th P.M.
165' FSL 2643' FWL

FIGURE #3

SCALE: 1" = 60'

DATE: 1-10-11

DRAWN BY: M.D.

REV: 04-21-11 K.O.

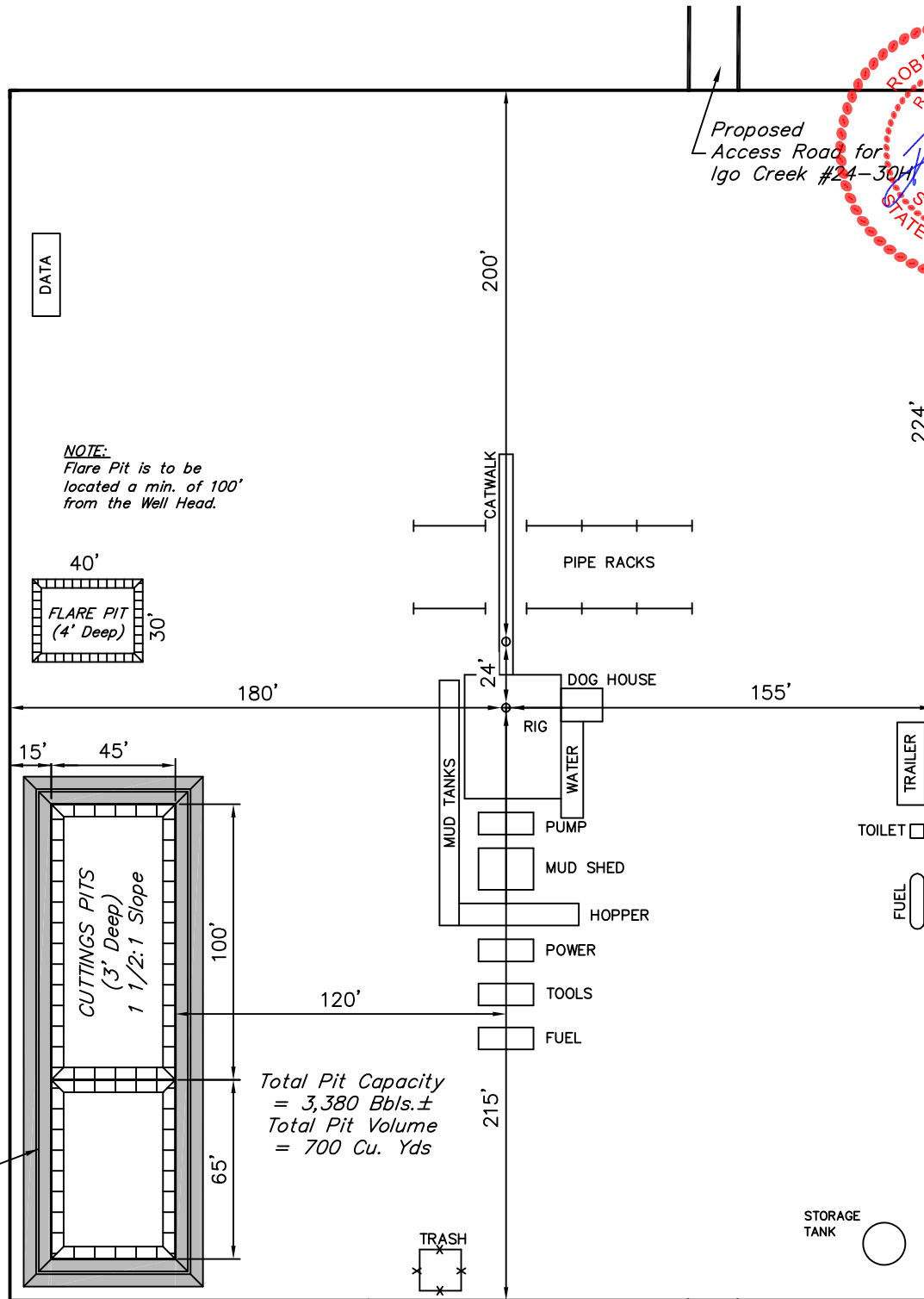

UINTAH ENGINEERING & LAND SURVEYING

85 So. 200 East * Vernal, Utah 84078 * (435) 789-1017

EOG RESOURCES, INC.

RECLAMATION DIAGRAM FOR

IGO CREEK #22-28H
SECTION 28, T9N, R59W, 6th P.M.
165' FSL 2643' FWL

FIGURE #4

SCALE: 1" = 60'
DATE: 1-10-11
DRAWN BY: M.D.
REV: 04-21-11 K.O.

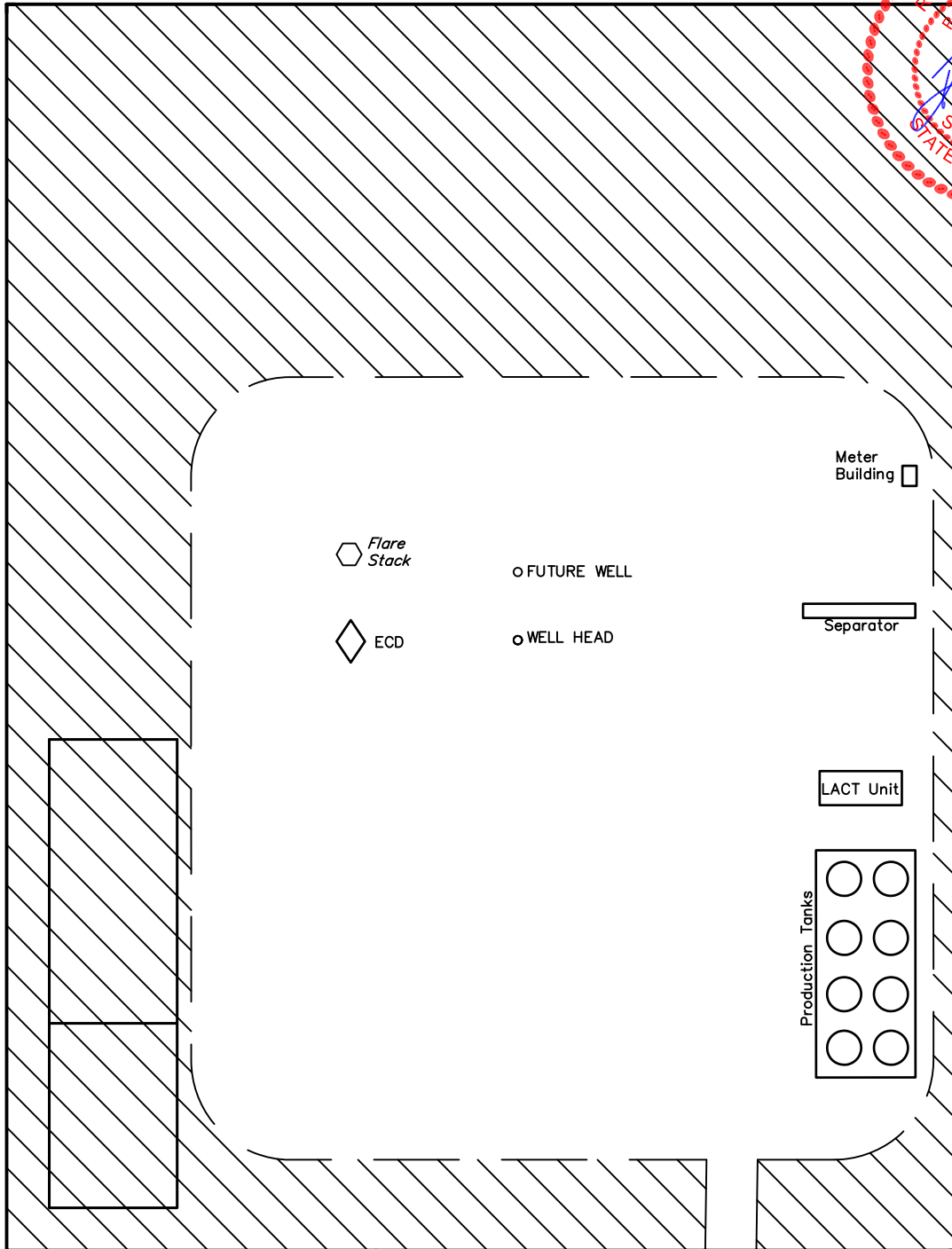
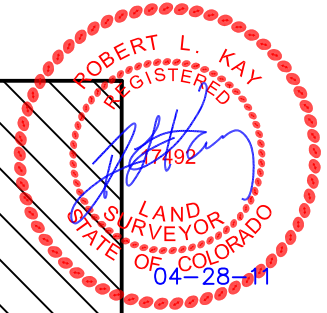

APPROXIMATE ACREAGES
UN-RECLAIMED = ± 1.732 ACRES



UINTAH ENGINEERING & LAND SURVEYING
85 So. 200 East * Vernal, Utah 84078 * (435) 789-1017

FIGURE #5

IGO CREEK #22-28H
SECTION 28, T9N, R59W, 6th P.M.
165' FSL 2643' FWL

N00°12'09"W - 5319.50' (Meas.)

28

NORTH 2508'
(To Property Line)

1/4 Section Line



N35°W 37.42 Miles
(To Railroad)

S88°E 2682'
(To Power Line)

S C A L E
DATE: 04-21-11
DRAWN BY: K.O.

Section Line

S89°47'19"W - 5310.09' (Meas.)

~~L72~~
S24E 7266
(To Building)

SE Cor. Sec. 28
2010 UELS Alum. Cap,
0.4' High, RLS #17492
Lat: 40.714111°
Long: 103.973239°

CURRENT LAND USE

- | | | | | | |
|----------------|-------------------------------------|-------------------------------------|---|---|------------------------------|
| CROP LAND: | <input type="checkbox"/> IRRIGATED | <input type="checkbox"/> DRY LAND | <input type="checkbox"/> IMPROVED PASTURE | <input type="checkbox"/> HAY MEADOW | <input type="checkbox"/> CRP |
| NON-CROP LAND: | <input type="checkbox"/> RANGELAND | <input type="checkbox"/> TIMBER | <input type="checkbox"/> RECREATIONAL | <input type="checkbox"/> OTHER (Describe) | |
| SUBDIVIDED: | <input type="checkbox"/> INDUSTRIAL | <input type="checkbox"/> COMMERCIAL | <input type="checkbox"/> RESIDENTIAL | | |

CROP LAND:	<input type="checkbox"/> IRRIGATED	<input type="checkbox"/> DRY LAND	<input type="checkbox"/> IMPROVED PASTURE	<input type="checkbox"/> HAY MEADOW	<input type="checkbox"/> CRP
NON-CROP LAND:	<input type="checkbox"/> RANGELAND	<input type="checkbox"/> TIMBER	<input type="checkbox"/> RECREATIONAL	<input type="checkbox"/> OTHER (Describe)	
SUBDIVIDED:	<input type="checkbox"/> INDUSTRIAL	<input type="checkbox"/> COMMERCIAL	<input type="checkbox"/> RESIDENTIAL		

UINTAH ENGINEERING & LAND SURVEYING
85 So. 200 East * Vernal, Utah 84078 * (435) 789-1017