

Access Road Map

A & B HILL RANCH 20-44-7-60

SE¼ SE¼ SECTION 20, TOWNSHIP 7 NORTH, RANGE 60 WEST OF THE 6TH PRINCIPAL MERIDIAN

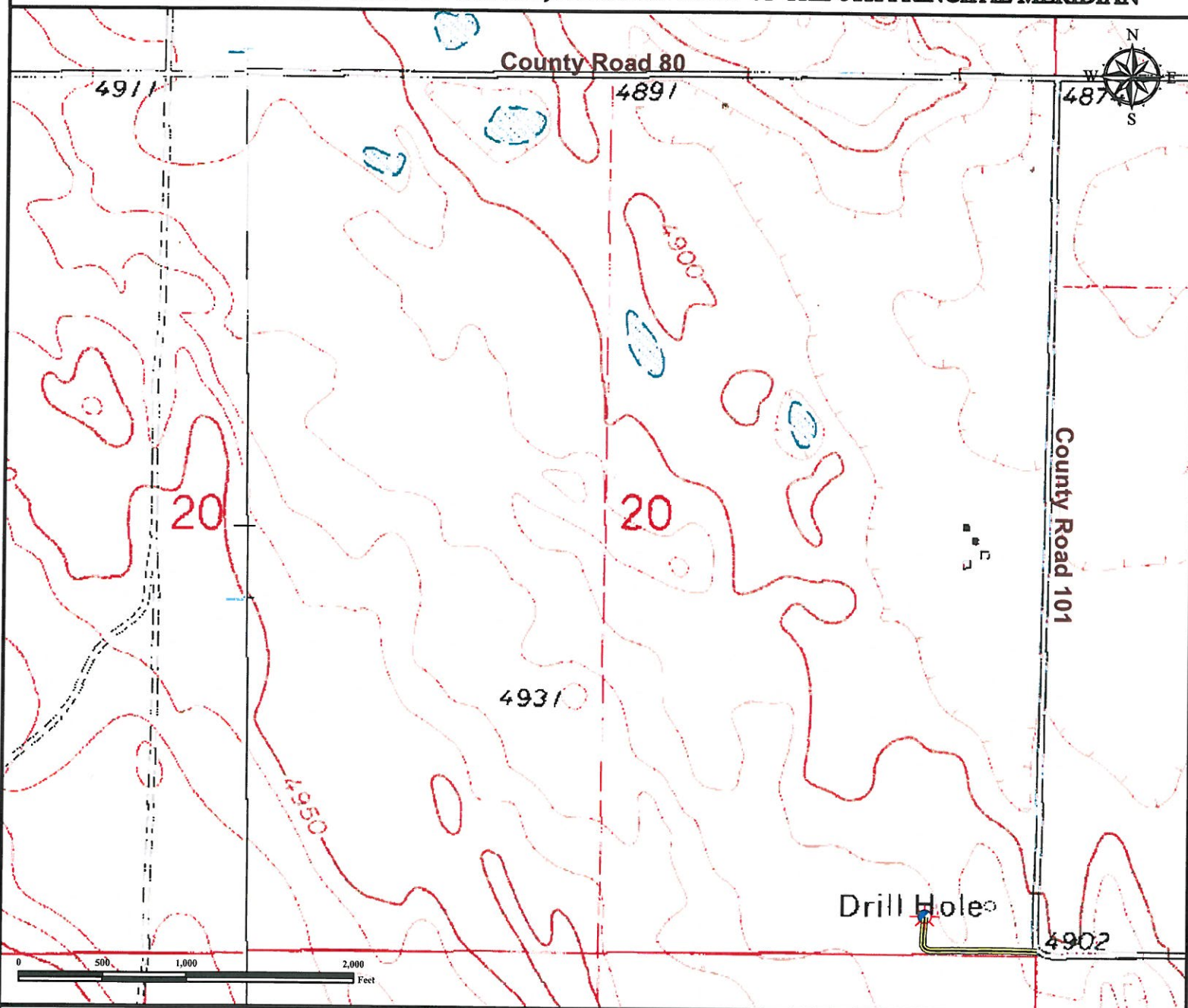

From Greeley, CO: Beginning at the intersection of US HWY 34 and US HWY 85 Drive North on US HWY 85 6.5 Miles to CO 392 (Lucerne).

Turn Right on CO 392 and drive East/NorthEast 32.5 miles to CO-HWY 14 (Briggsdale).

Turn Right onto CO-HWY 14 and drive East 10.0 miles to County Road 97.

Turn Right at county road 97 and drive South 2.0 miles.

Turn Left at county road 86 and drive East 1.0 miles.

Turn Right at county road 99 and drive South 3.0 miles.

Turn Left at county road 80 and drive East 1.0 miles.

Turn Right at county road 101 and drive 1.0 miles.

Turn Right on proposed access road and drive 0.1 mile west, turn north and continue 0.05 miles to well location.

Total distance from Greeley, CO to well location is **57.15 Miles**.

Legend



Proposed Well



Access Road

Reference Location

** All Measurements are Made from
Reference Well A&B HILL RANCH 20-44-7-60 (NAD83)*
LAT: 40.55407° LONG: -104.11084°
Elevation: 4914.1 Feet



Use our resources to find yours!

www.petro-fs.com

(303) 928-7128

Field Date: 04/04/2011

Drafting Date: 04/18/2011

Drafter: KLM

Checked By: BHF

Data Sources:

- Topo courtesy USGS

Prepared for:

