

LEGEND

- Proposed Pad
- Proposed Access
- Existing Road



Wasatch Surveying Associates
 906 Main Street Evanston, Wyoming 82930
 Phone No. (307) 789-4545 Fax (307) 789-5722

EnCana Oil & Gas (USA) Inc.

Proposed PL35NW (9-94) Well Pad - Access Route
 SECTION 35, T9S, R94W, 6th, P.M.
 MESA COUNTY, COLORADO

TOPO A

PROJECT No. 10-04-80

DATE: 5/31/11

SCALE: 1:100,000

8

of 10

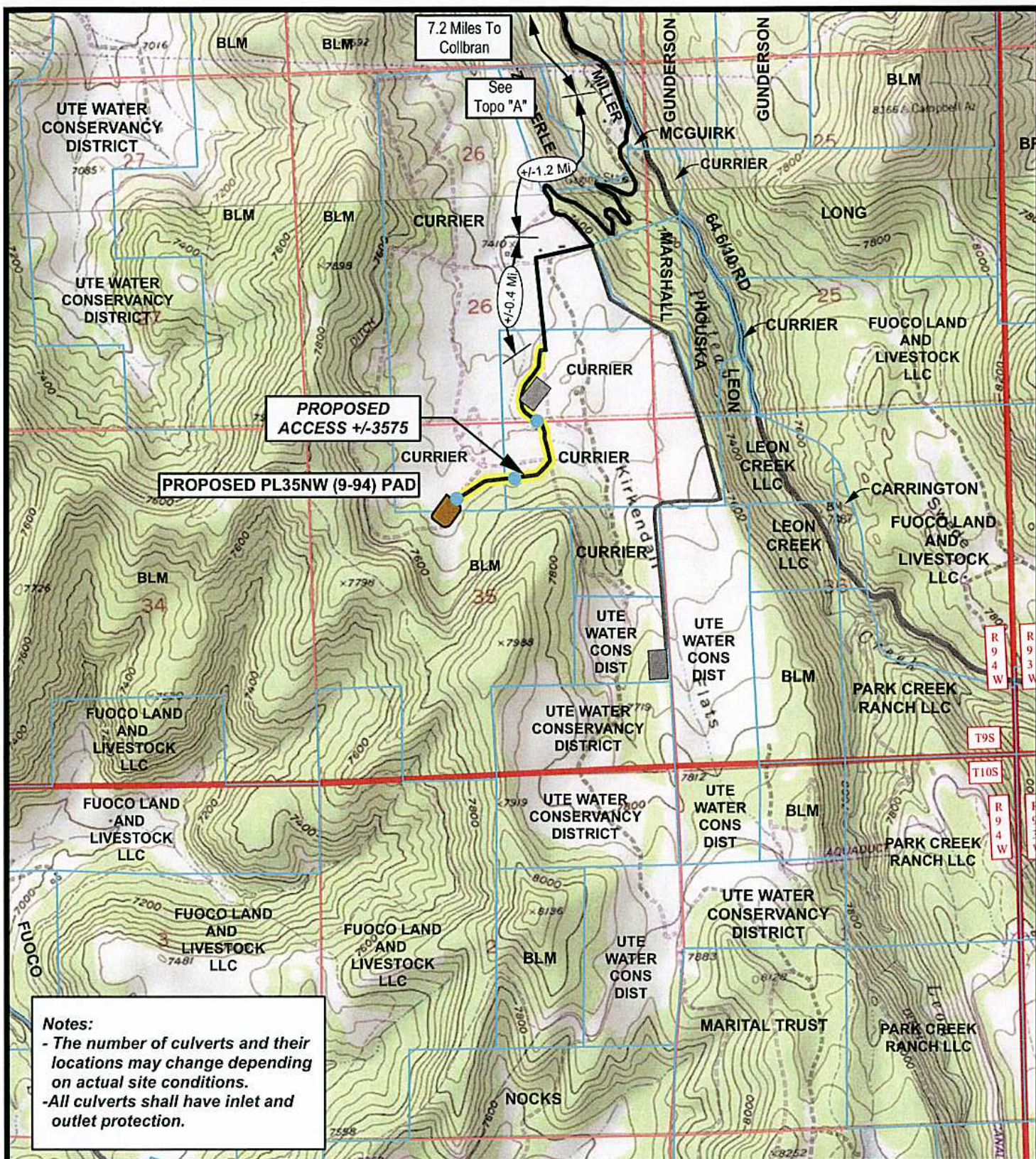

Legend

- Proposed Pad
- Existing Pad
- Proposed Access
- Proposed Culvert
- Existing Road



Wasatch Surveying Associates
 906 Main Street Evanston, Wyoming 82930
 Phone No. (307) 789-4545 Fax (307) 789-5722

Scale in Feet
 0 1,000 2,000

EnCana Oil & Gas (USA) Inc.

Proposed PL35NW (9-94) Well Pad - Access Route
 SECTION 35, T9S, R94W, 6th, P.M.
 MESA COUNTY, COLORADO

TOPO B

PROJECT No. 10-04-80

DATE: 5/31/11

SCALE: 1 inch = 2,000 feet

9

of 10