



June 2, 2011

Department of Natural Resources  
Oil and Gas Conservation Commission  
The Chancery Building  
1120 Lincoln St., Suite 801  
Denver, CO 80203

Re: **20 Day Certification Letter - 318A-e**  
Marrs 3N-28HZ  
Township 1 North, Range 66 West, Section 28: SW/4SE/4  
Unit Spacing: 01N-66W-28 E/2W/2; W/2E/2  
Weld County, Colorado

Ladies/Gentlemen:

Kerr McGee Oil and Gas Onshore LP ("KMG") hereby certify to the Director that KMG owns one-hundred percent (100%) of the mineral rights in the proposed spacing unit. Therefore, KMG respectfully requests the Director to approve the boundary well.

If you have any questions or issues regarding this permit, please contact Cheryl Light at (720) 929-6461.

Very truly yours,

**KERR-McGEE OIL AND GAS ONSHORE LP**

A handwritten signature in blue ink, appearing to read 'Cheryl Light'.

**Cheryl Light**  
**Senior Regulatory Analyst**

:cl  
Enclosure



318A Proposed Spacing  
Unit Plan

# WELL LOCATION CERTIFICATE: MARRS 3N-28HZ

SECTION 28, TOWNSHIP 1 NORTH, RANGE 66 WEST, 6TH P.M.

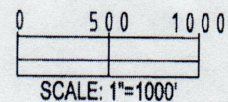
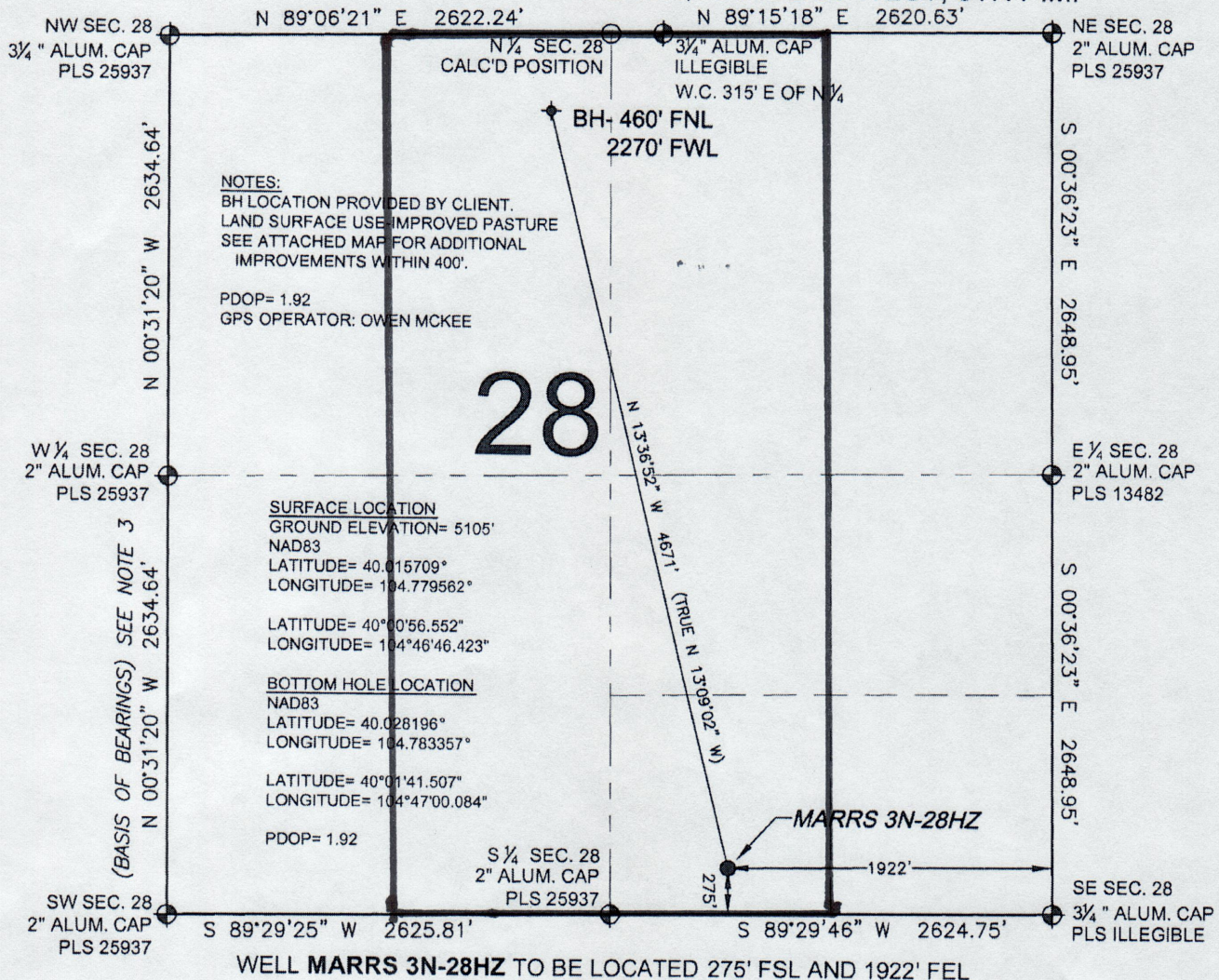

PREPARED BY: FIELD DATE: 03-23-11 SURFACE LOCATION: SW 1/4 SE 1/4, SEC. 28, T1N, R66W  
DRAWING DATE: 03-30-11 BY: SMF WELD COUNTY, COLORADO



**MARRS 3N-28HZ**  
**SWSE Sec. 28 T1N-R66W**

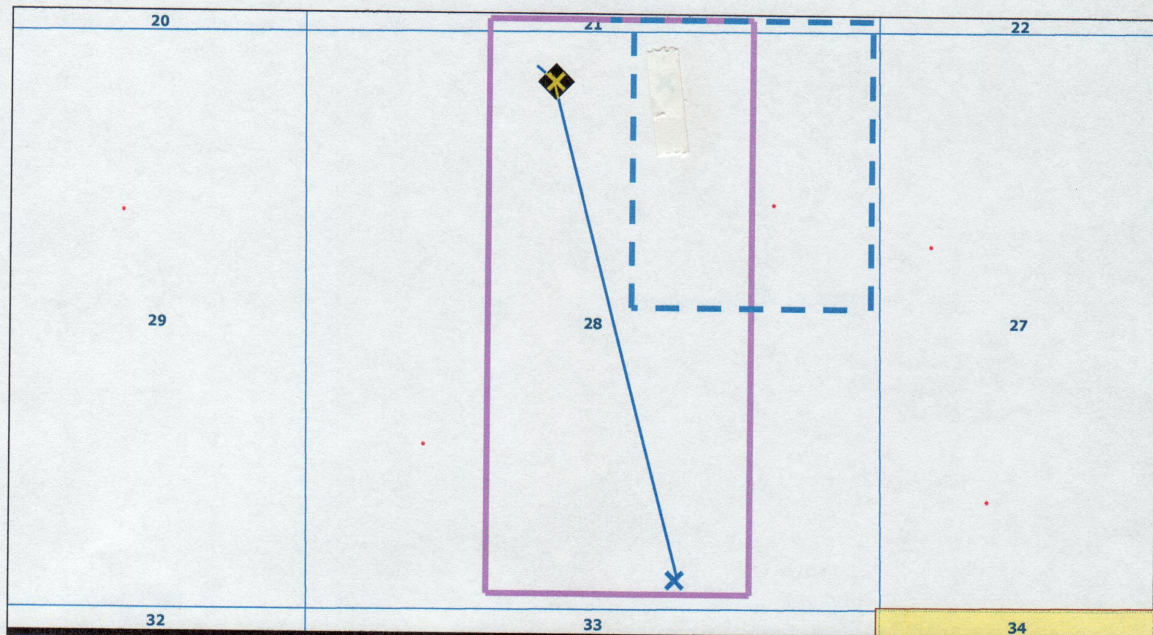

**LEGEND**



Proposed 320 acre Spacing Unit (Solid line).



Bottom Hole Located NE/4NW/4, Sec. 28-T1N-R66W (Dashed line).

**This 1/4 Section has less than 8 bottom hole wells producing from the Codell, Niobrara & J Sand Formations.**