

1 of 2

Overhead Powerline

2-Track

Powerpole (Typical)

Section 28

NOTE: VOLUMES IN CUBIC YARDS. TOPSOIL INCLUDED IN VOLUMES AT A DEPTH OF 6". PIT NOT INCLUDED IN TOTAL EXCESS.

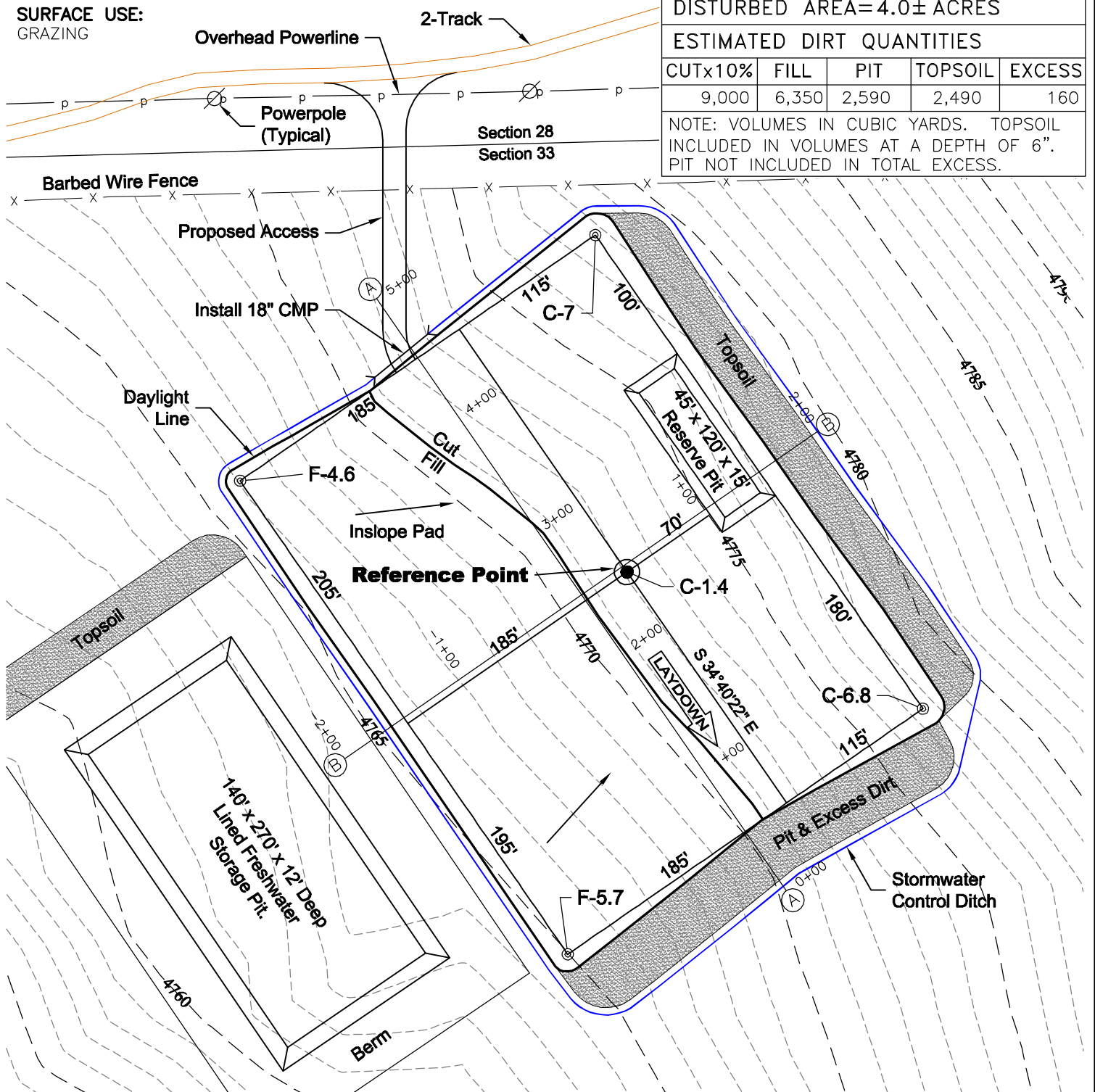

5/23/11



NW1/4 NW1/4 SEC. 33 T9N R58W
6th PM WELD COUNTY COLORADO

WG: C:\GEOSURV\WeldzNorth\Carrizo 110004\Wellplats\Bringelson Ranch 33-11-9-58\F2A.dwg USER: MTC DATE: May 23, 2011 5:05pm

CONSTRUCTION LAYOUT DRAWING

2 of 2

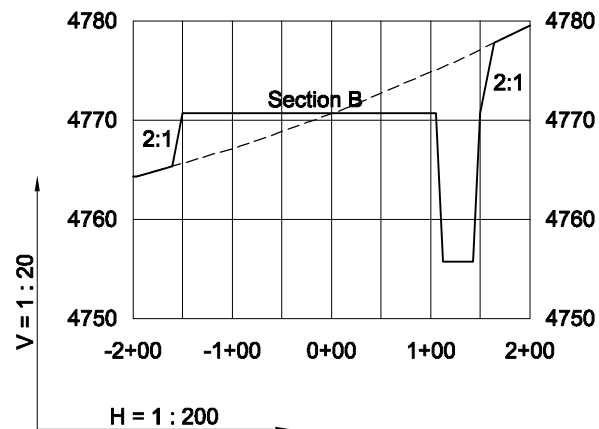
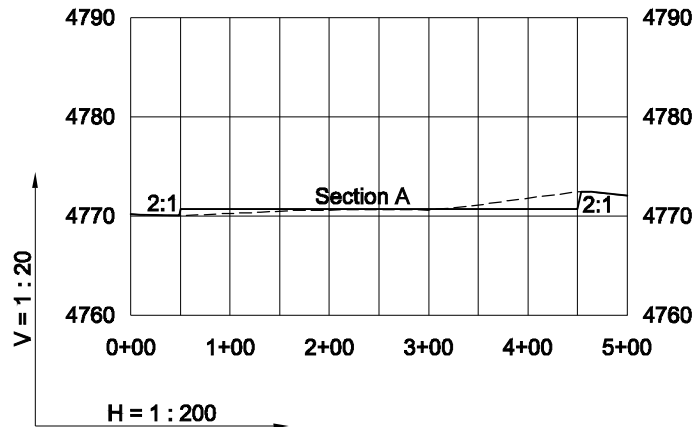

----- Existing Ground
 _____ Proposed Grade

GEO SURV

LAND SURVEYING AND MAPPING
 LAFAYETTE - WINTER PARK
 Ph 303 666 0379 Fx 303 665 6320

CARRIZO OIL & GAS, INC
BRINGELSON RANCH 33-11-9-58 PAD

NW1/4 NW1/4 SEC. 33 T9N R58W
6th PM WELD COUNTY COLORADO

5/23/11