

See  
Sheet  
2bb

**T8S, R97W, 6th P.M.**

5341.49' (G.L.O.)  
WEST - (G.L.O.)

**T 7 S**  
**T 8 S**

**WELL LOCATION:**  
**FEDERAL 36-11H (ON1)**

ELEV. EXISTING GRADED GROUND = 5393'

LOT 3  
LOT 2  
LOT 1

COC64195

(To Bottom of Hole)  
N11°59'55"W 5881.32'  
739' 61/16 87'

COC6436

**R 9 7 W**  
**R 9 6 W**

NORTH - (G.L.O.)  
5280' (G.L.O.)

3960' (G.L.O.)  
NORTH - (G.L.O.)  
500'07'E  
19.78' (G.L.O.)  
1305.48' (G.L.O.)

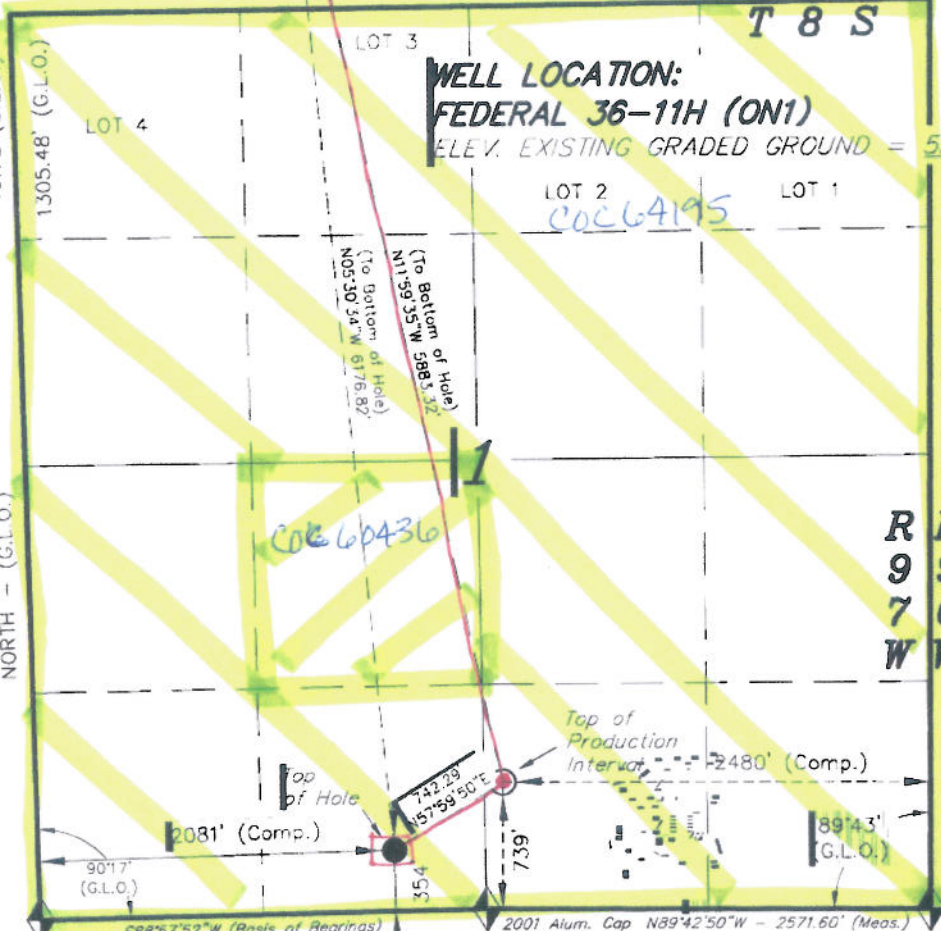

2001 Alum. Cap 2605.46' (Measured)  
N89°43'W - 79.84' (G.L.O.)  
2001 Alum. Cap N89°42'50"W - 2571.60' (Meas.)  
(LS 19598)

◆ = SECTION CORNERS LOCATED

Basis of elevation is the McCary Station.  
39°22'27.10" N Lat. & 108°09'44.37" W Long.  
(NAD 83). El. 5175' (NAVD88).

NAD 83 (SURFACE LOCATION)	
LATITUDE	= 39°22'56.58" (39.382383°)
LONGITUDE	= 108°10'13.38" (108.170383°)

**ENCANA OIL & GAS (USA) INC**

WELL LOCATION, FEDERAL 36-11H  
(ON1), LOCATED AS SHOWN IN THE SE  
1/4 SW 1/4 OF SECTION 1, T8S, R97W,  
6th P.M. GARFIELD COUNTY, COLORADO.

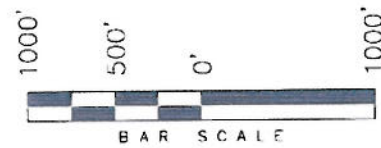

- NOTES:**
1. Well footages are measured at right angles to the Section Lines.
  2. Bearings are based on Global Positioning Satellite observations.
  3. G.P.S. Operator: C.D. Slauch, (PDOP) = 2.3

THIS IS TO CERTIFY THAT THE ABOVE PLAT WAS  
PREPARED FROM FIELD NOTES OF SURVEYS  
MADE BY ME OR UNDER MY SUPERVISION. THE LOCATION  
HAS BEEN STAKED ON THE GROUND AS SHOWN ON THE  
PLAT, AND THAT THE SAME ARE TRUE AND CORRECT  
TO THE BEST OF MY KNOWLEDGE AND BELIEF.

# 30125  
REGISTERED LAND SURVEYOR  
REGISTRATION No. 30125  
STATE OF COLORADO

**TRI STATE LAND SURVEYING & CONSULTING**  
180 NORTH VERNAL AVE. - VERNAL, UTAH 84078  
(435) 781-2501

DATE SURVEYED: 09-03-10	SURVEYED BY: C.D.S.	<b>SHEET</b> <b>2b</b> <b>OF 11</b>
DATE DRAWN: 10-21-10	DRAWN BY: L.C.S.	
REVISED:	SCALE: 1" = 1000'	

**T7S, R97W, 6th P.M.**

**ENCANA OIL & GAS (USA) INC**

5273.4' (G.L.O.)  
WEST - (G.L.O.)

TARGET BOTTOM HOLE, FEDERAL  
36-11H (ON1), LOCATED AS SHOWN IN  
THE SE 1/4 SW 1/4 9 (Lot 2) OF  
SECTION 36, T7S, R97W, 6th P.M.  
GARFIELD COUNTY, COLORADO.

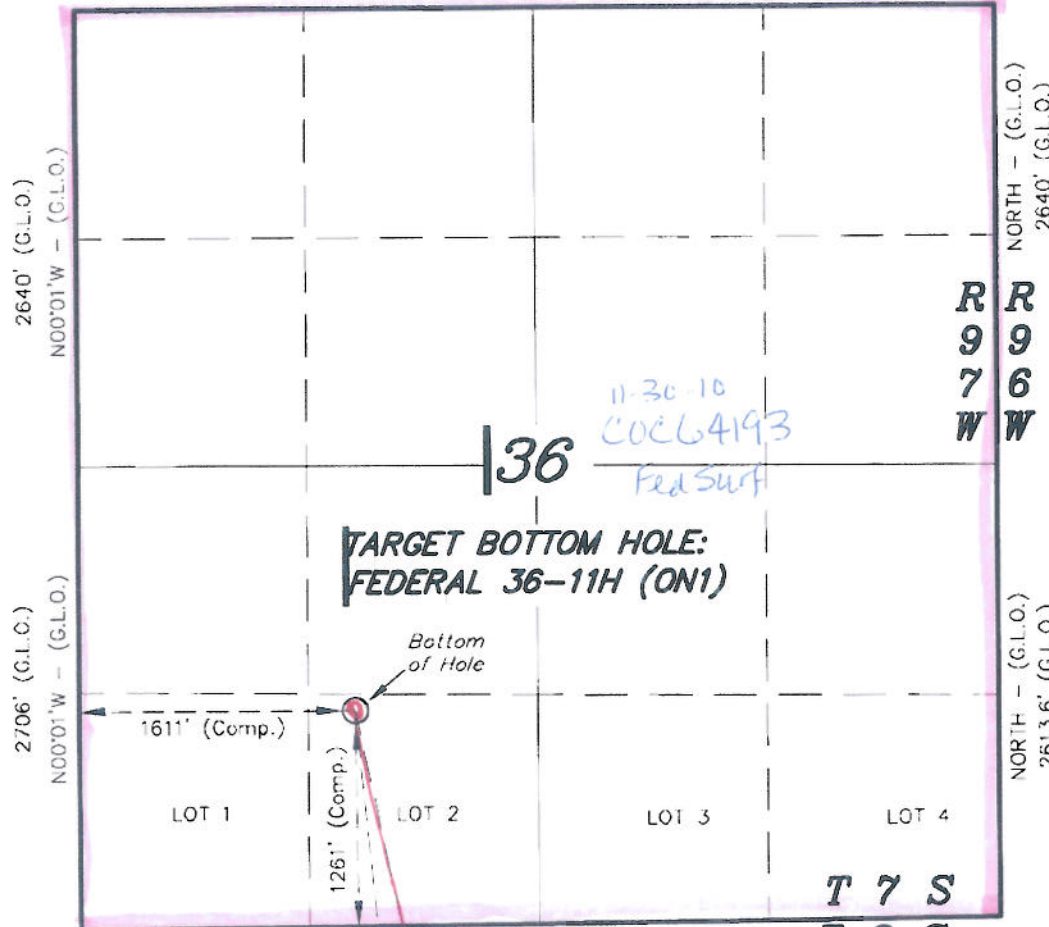

NORTH - (G.L.O.)  
2640' (G.L.O.)

R  
9  
7  
W

NORTH - (G.L.O.)  
2613.6' (G.L.O.)

T 7 S  
T 8 S

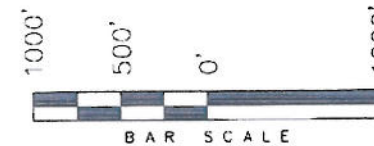

**NOTES:**

1. Well footages are measured at right angles to the Section Lines.
2. Bearings are based on Global Positioning Satellite observations.

THIS IS TO CERTIFY THAT THE ABOVE PLAT WAS  
PREPARED FROM FIELD NOTES OF A SURVEY  
MADE BY ME OR UNDER MY SUPERVISION. THE LOCATION  
HAS BEEN STAKED ON THE GROUND AND STATIONED TO THE  
PLAT, AND THAT THE SAME ARE TRUE AND CORRECT TO  
THE BEST OF MY KNOWLEDGE AND BELIEF.

*[Signature]* # 30125  
REGISTERED LAND SURVEYOR  
REGISTRATION No. 1130325  
STATE OF COLORADO

See  
Sheet 2b

◆ = SECTION CORNERS LOCATED

Basis of elevation is the McCary Station.  
39°22'27.10" N Lat. & 108°09'44.37" W Long.  
(NAD 83). El. 5175' (NAVD88).

**TRI STATE LAND SURVEYING & CONSULTING**

180 NORTH VERNAL AVE. - VERNAL, UTAH 84078  
(435) 781-2501

DATE SURVEYED: 09-03-10	SURVEYED BY: C.D.S.	SHEET <b>2bb</b> OF 11
DATE DRAWN: 10-21-10	DRAWN BY: L.C.S.	
REVISED:	SCALE: 1" = 1000'	