

R. 91 W.

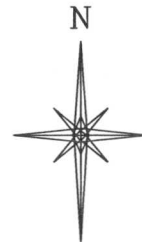

SCALE 1" = 1000'

T. 6 N.

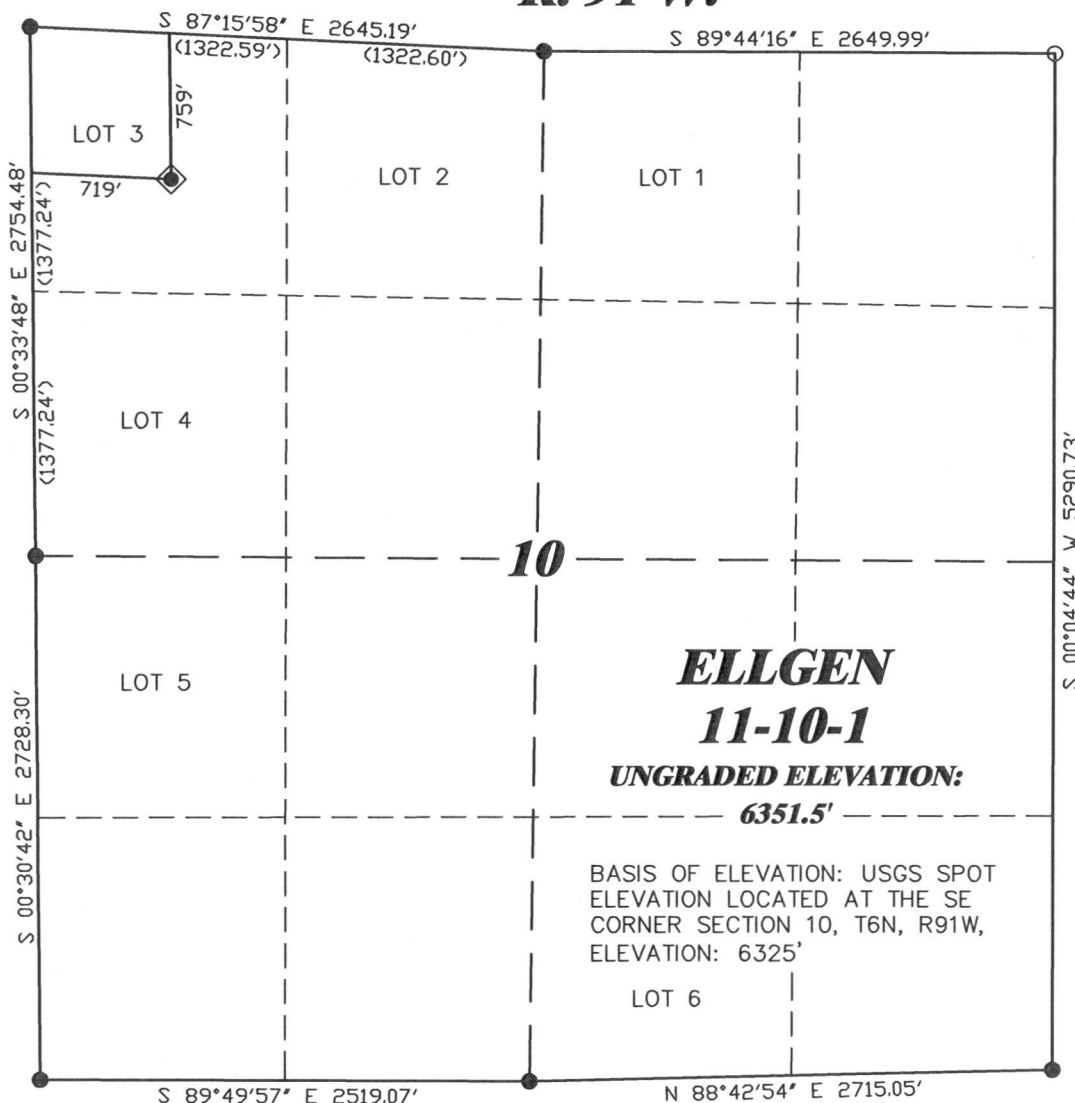

LATITUDE (NAD 83)

NORTH 40.497407 DEG.

LONGITUDE (NAD 83)

WEST 107.597896 DEG.

LATITUDE (NAD 27)

NORTH 40.497436 DEG.

LONGITUDE (NAD 27)

WEST 107.597273 DEG.

NORTHING

430946.29

EASTING

1416766.08

BASIS OF BEARING/DATUM

SPCS CO NORTH NAD 27
BASED ON DRG CONTROL POINT
"CP 16-6-91"

NOTES

HIGH PLATEAU DESERT
EXISTING FEATURES UNKNOWN WITHIN
400' RADIUS OF WELL SITE.

GPS OPERATOR DAVE SPURLOCK
OBSERVED A PDOP OF 2.4.
ALL GPS OBSERVATIONS ARE IN
COMPLIANCE WITH COGCC RULE No.215.

SURVEYOR'S STATEMENT

I, CLEMENT R. WILLIAMS, OF ROCK SPRINGS, WYOMING, HEREBY STATE: THIS MAP WAS MADE FROM NOTES TAKEN DURING AN ACTUAL FIELD SURVEY DONE UNDER MY DIRECT SUPERVISION ON APRIL 30, 2011 AND THAT THIS PLAT CORRECTLY SHOWS THE LOCATION OF ELLGEN 11-10-1 AS STAKED ON THE GROUND.

LEGEND

- ◆ WELL LOCATION
- BOTTOM HOLE LOC. (APPROX)
- FOUND MONUMENT
- ▲ PREVIOUSLY FOUND MONUMENT
- CALCULATED CORNER



RIFFIN & ASSOCIATES, INC.

1414 ELK ST., ROCK SPRINGS, WY 82901

DRAWN: 5/6/11 - MMM

SCALE: 1" = 1000'

REVISED: NA

DRG JOB No. 18556

EXHIBIT 1

**PLAT OF DRILLING LOCATION
FOR
GULFPORT ENERGY CORPORATION**
**759' F/NL & 719' F/WL, NWNW, SECTION 10,
T. 6 N., R. 91 W., 6th P.M.
MOFFAT COUNTY, COLORADO**

APPROXIMATE DISTURBANCE AREA: 3.6 ACRES±
5.9% GRADE ON AN NORTHEASTERLY SLOPE
UNGRADED ELEVATION: 6351.5'
FINISHED ELEVATION: 6348.5'

2A ATTACHMENT
8A

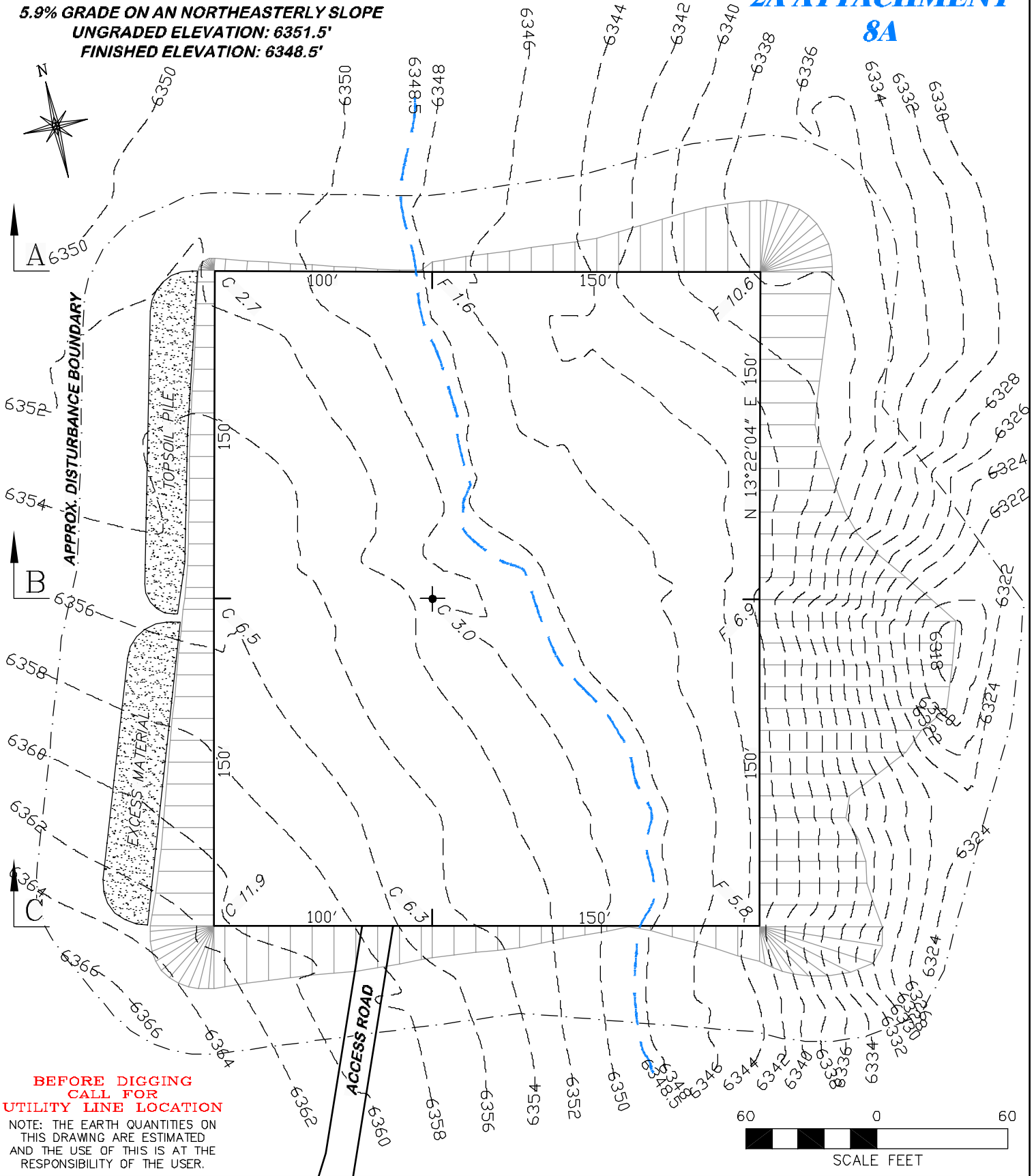



RIFFIN & ASSOCIATES, INC.
 1414 ELK ST., ROCK SPRINGS, WY 82901
 (307) 362-5028

DRAWN: 5/12/11 - JMB	SCALE: 1" = 60'
REVISED: NA	DRG JOB No. 18556
	EXHIBIT 2A

CONSTRUCTION LAYOUT DRAWING 2 OF 3
GULFPORT ENERGY CORPORATION
ELLGEN 11-10-1
SECTION 10, T6N, R91W
UNGRADED ELEVATION: 6351.5'
FINISHED ELEVATION: 6348.5'

GULFPORT ENERGY CORPORATION
ELLGEN 11-10-1
SEC. 10, T6N, R91W
MOFFAT COUNTY, COLORADO

Begin at the town of Craig, Colorado and drive westerly on Highway 40 for 2.2 miles. Turn left onto County Road 30 and drive southwesterly for 1.3 miles. Turn left onto the proposed access road and drive southerly then easterly for 0.8 miles to reach the proposed well site.

SECTION 10, TOWNSHIP 6 NORTH, RANGE 91 WEST, of the 6th P.M.



SCALE 1" = 1000'
500' 0 1000'

STATE OF COLORADO
COUNTY OF MOFFAT

APPARENT OWNERSHIP:

DAVID R. & LA
ELLGEN

- FOUND MONUMENT SECTION CORNER
- FOUND MONUMENT QUARTER CORNER
- FOUND MONUMENT SIXTEENTH CORNER
- PROJECTED CORNER
- MONUMENT FOUND IN PREVIOUS SURVEY

DATUM

SPCS CON (NAD 27)

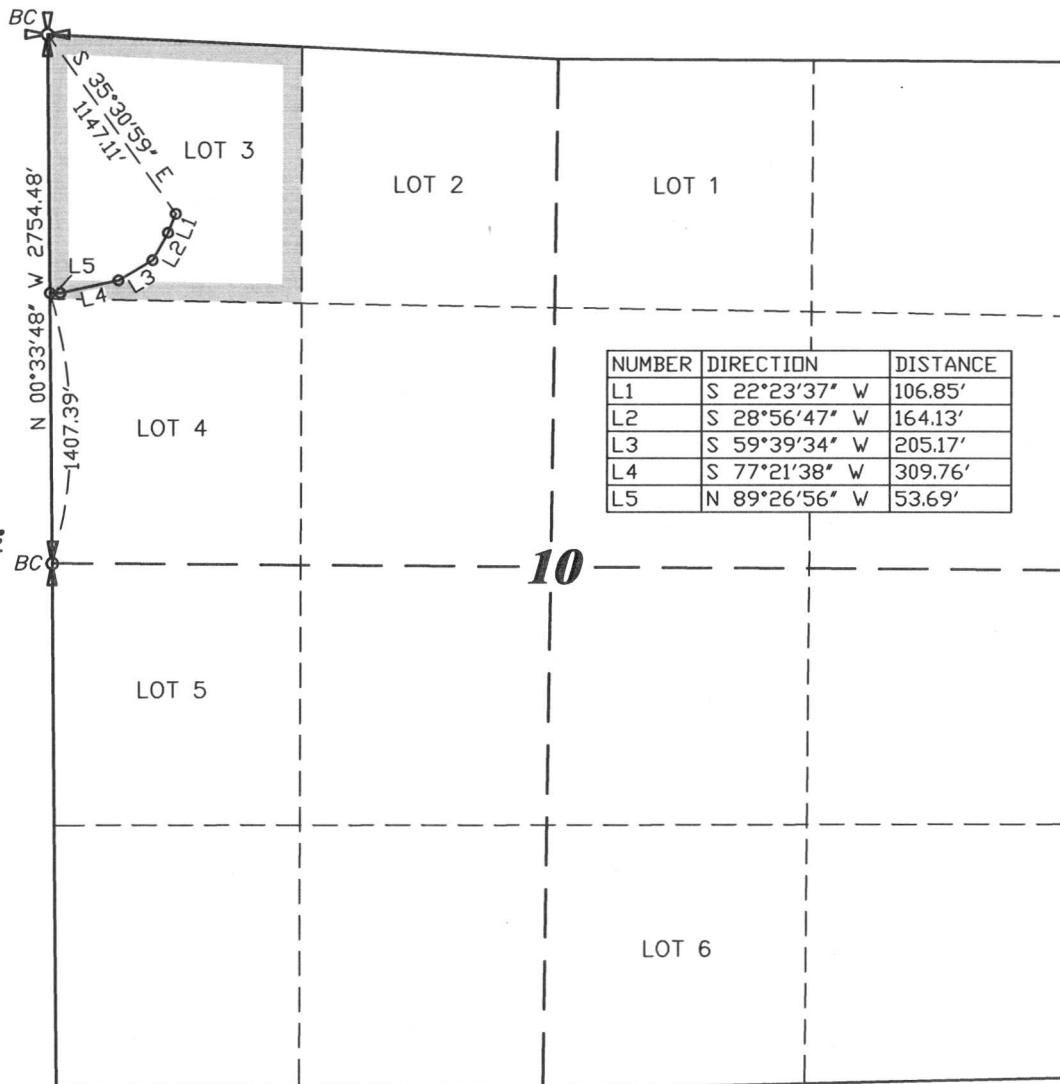

STATEMENT OF SURVEYOR:

CLEMENT R. WILLIAMS STATES HE IS BY OCCUPATION A PROFESSIONAL LAND SURVEYOR EMPLOYED BY GULFPORT ENERGY CORPORATION TO MAKE A SURVEY OF THE CENTERLINE OF A PROPOSED ROAD RIGHT-OF-WAY AS DESCRIBED AND SHOWN HEREON; THAT THE SURVEY OF SAID WORK WAS MADE UNDER HIS SUPERVISION AND AUTHORITY, COMMENCING ON THE 30th DAY OF APRIL, 2011; AND THAT SUCH SURVEY IS ACCURATELY REPRESENTED UPON THIS PLAT.

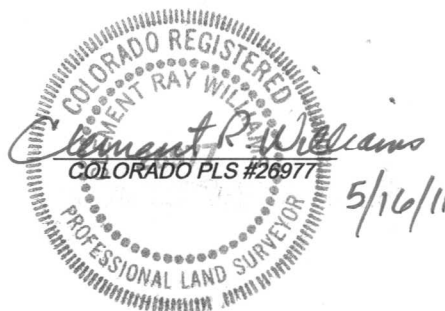

Total R-O-W Width 50 Feet,
25 Left, 25 Right of Centerline.
839.60 Feet, 50.88 Rods, 0.964 Acres.



RIFFIN & ASSOCIATES, INC.

(307) 362-5028

1414 ELK ST., ROCK SPRINGS, WY 82901

DRAWN: 5/12/11 - JMB

SCALE: 1" = 1000'

REVISED: NA

DRG JOB No. 18556

EXHIBIT A1

**A MAP SHOWING A
PROPOSED ROAD RIGHT-OF-WAY
PREPARED FOR:
GULFPORT ENERGY CORPORATION**

**LEGAL DESCRIPTION
OF
PROPOSED ROAD RIGHT-OF-WAY
ACROSS
DAVID R. & LA ELLGIN LANDS
FOR
GULFPORT ENERGY CORPORATION
MAY 12, 2011**

A STRIP OF LAND, 50.00 FEET IN WIDTH, FOR A PROPOSED ROAD RIGHT-OF-WAY, ALL SITUATED WITHIN LOT 3 OF SECTION 10, TOWNSHIP 6 SOUTH, RANGE 91 WEST, 6TH PRINCIPAL MERIDIAN, MOFFAT COUNTY, COLORADO, THE BOUNDARIES THEREOF BEING 25.00 FEET ON EITHER SIDE OF THE FOLLOWING DESCRIBED CENTERLINE:

COMMENCING AT THE SECTION CORNER COMMON TO SECTIONS 3, 4, 9 AND 10, TOWNSHIP 6 SOUTH, RANGE 91 WEST, 6TH PRINCIPAL MERIDIAN, MOFFAT COUNTY, COLORADO, BEING A BRASS CAP AND IRON PIPE MONUMENT, THENCE SOUTH 35°30'59" EAST, 1,147.11 FEET TO THE **TRUE POINT OF BEGINNING**;

THENCE SOUTH 22°23'37" WEST, 106.85 FEET;

THENCE SOUTH 28°56'47" WEST, 164.13 FEET;

THENCE SOUTH 59°39'34" WEST, 205.17 FEET;

THENCE SOUTH 77°21'38" WEST, 309.76 FEET;

THENCE NORTH 89°26'56" WEST, 53.69 FEET TO THE **POINT OF TERMINUS**, A POINT ON THE WESTERLY BOUNDARY OF SAID SECTION 10, NORTH 00°33'48" WEST, 1,407.39 FEET FROM THE QUARTER SECTION CORNER COMMON TO SECTIONS 9 AND 10, BEING A BRASS CAP AND IRON PIPE MONUMENT.

THE TOTAL LENGTH OF THE PROPOSED ROAD RIGHT-OF-WAY ACROSS DAVID R. & LA ELLGIN LANDS AS DESCRIBED ABOVE IS 839.60 FEET, OR 50.88 RODS, CONTAINING 0.964 ACRES, MORE OR LESS.

REFERENCE DRAWING No.18556 (EXHIBIT A1)

SECTION 9, TOWNSHIP 6 NORTH, RANGE 91 WEST, of the 6th P.M.



SCALE 1" = 1000'
500' 0 1000'

STATE OF COLORADO
COUNTY OF MOFFAT

APPARENT OWNERSHIP:

DAVID R. & LA
ELLGEN

- FOUND MONUMENT SECTION CORNER
- FOUND MONUMENT QUARTER CORNER
- FOUND MONUMENT SIXTEENTH CORNER
- PROJECTED CORNER
- MONUMENT FOUND IN PREVIOUS SURVEY

DATUM
SPCS CON (NAD 27)

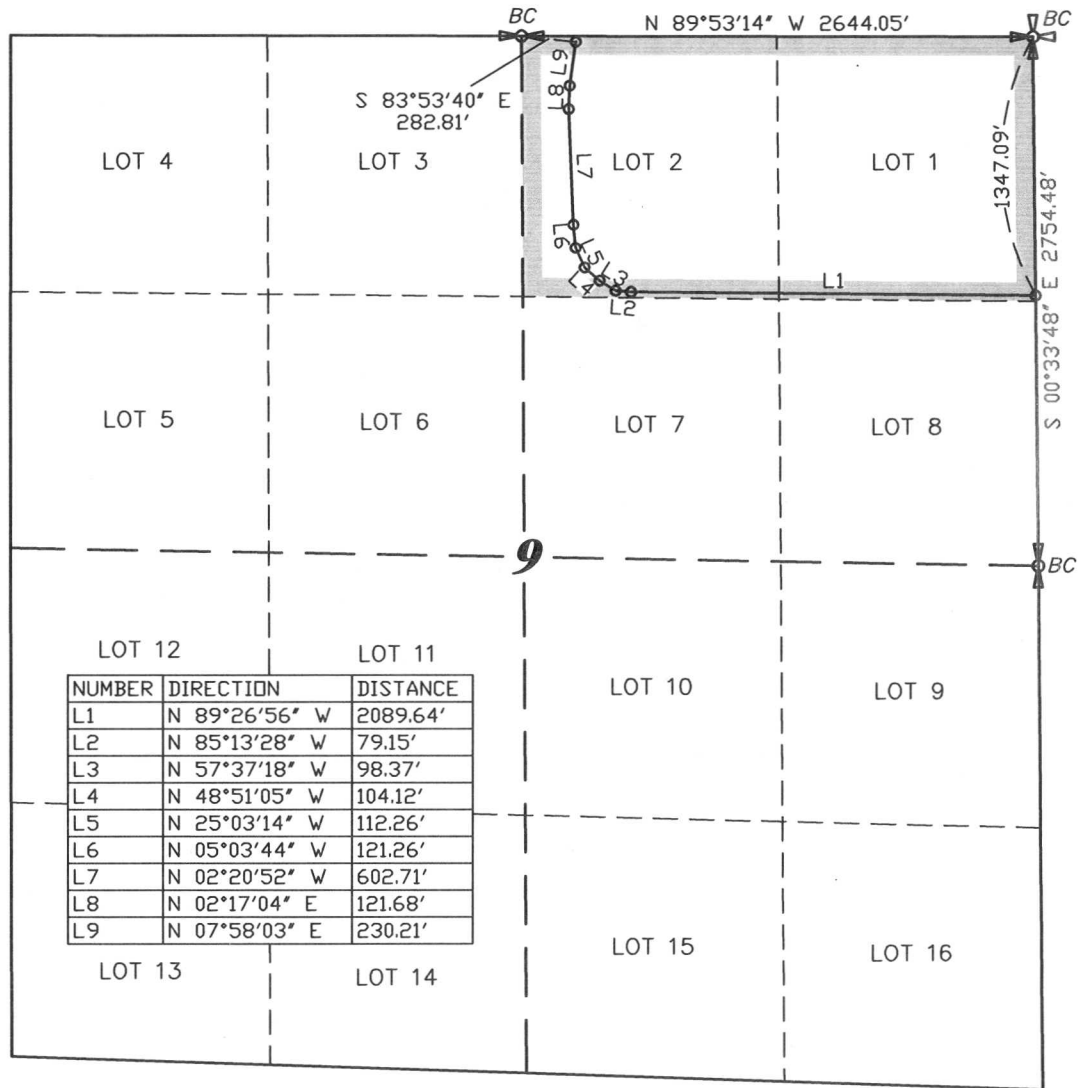

STATEMENT OF SURVEYOR:

CLEMENT R. WILLIAMS STATES HE IS BY OCCUPATION A PROFESSIONAL LAND SURVEYOR EMPLOYED BY GULFPORT ENERGY CORPORATION TO MAKE A SURVEY OF THE CENTERLINE OF A PROPOSED ROAD RIGHT-OF-WAY AS DESCRIBED AND SHOWN HEREON; THAT THE SURVEY OF SAID WORK WAS MADE UNDER HIS SUPERVISION AND AUTHORITY, COMMENCING ON THE 30th DAY OF APRIL, 2011; AND THAT SUCH SURVEY IS ACCURATELY REPRESENTED UPON THIS PLAT.

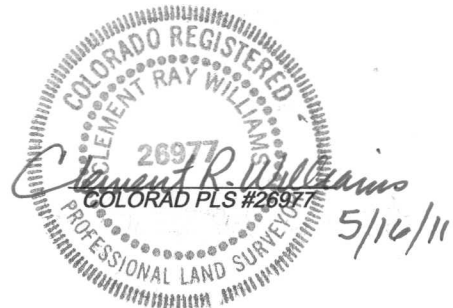

Total R-O-W Width 50 Feet,
25 Left, 25 Right of Centerline.
3359.40 Feet, 203.60 Rods, 3.856 Acres.

DRG RIFFIN & ASSOCIATES, INC.
(307) 362-5028 1414 ELK ST., ROCK SPRINGS, WY 82901

DRAWN: 5/12/11 - JMB

SCALE: 1" = 1000'

REVISED: NA

DRG JOB No. 18556

EXHIBIT A2

**A MAP SHOWING A
PROPOSED ROAD RIGHT-OF-WAY
PREPARED FOR:
GULFPORT ENERGY CORPORATION**

**LEGAL DESCRIPTION
OF
PROPOSED ROAD RIGHT-OF-WAY
ACROSS
DAVID R. & LA ELLGIN LANDS
FOR
GULFPORT ENERGY CORPORATION
MAY 12, 2011**

A STRIP OF LAND, 50.00 FEET IN WIDTH, FOR A PROPOSED ROAD RIGHT-OF-WAY, ALL SITUATED WITHIN LOTS 1 AND 2 OF SECTION 9, TOWNSHIP 6 SOUTH, RANGE 91 WEST, 6TH PRINCIPAL MERIDIAN, MOFFAT COUNTY, COLORADO, THE BOUNDARIES THEREOF BEING 25.00 FEET ON EITHER SIDE OF THE FOLLOWING DESCRIBED CENTERLINE:

COMMENCING AT THE SECTION CORNER COMMON TO SECTIONS 3, 4, 9 AND 10, TOWNSHIP 6 SOUTH, RANGE 91 WEST, 6TH PRINCIPAL MERIDIAN, MOFFAT COUNTY, COLORADO, BEING A BRASS CAP AND IRON PIPE MONUMENT, THENCE SOUTH 00°33'48" EAST, 1,347.09 FEET TO THE **TRUE POINT OF BEGINNING**, A POINT ON THE EASTERLY BOUNDARY OF SAID SECTION 9;
THENCE NORTH 89°26'56" WEST, 2,089.64 FEET;
THENCE NORTH 85°13'28" WEST, 79.15 FEET;
THENCE NORTH 57°37'18" WEST, 98.37 FEET;
THENCE NORTH 48°51'05" WEST, 104.12 FEET;
THENCE NORTH 25°03'14" WEST, 112.26 FEET;
THENCE NORTH 05°03'44" WEST, 121.26 FEET;
THENCE NORTH 02°20'52" WEST, 602.71 FEET;
THENCE NORTH 02°17'04" EAST, 121.68 FEET;
THENCE NORTH 07°58'03" EAST, 230.21 FEET TO THE **POINT OF TERMINUS**, SOUTH 83°53'40" EAST, 282.81 FEET FROM THE QUARTER SECTION CORNER COMMON TO SECTIONS 4 AND 9, BEING A BRASS CAP AND IRON PIPE MONUMENT.

THE TOTAL LENGTH OF THE PROPOSED ROAD RIGHT-OF-WAY ACROSS DAVID R. & LA ELLGIN LANDS AS DESCRIBED ABOVE IS 3,359.40 FEET, OR 203.60 RODS, CONTAINING 3.856 ACRES, MORE OR LESS.

REFERENCE DRAWING No.18556 (EXHIBIT A2)