

Steil Surveying Services, LLC

1102 West 19th Street P.O. BOX 2073

Cheyenne, Wyoming 82001

LOCATION DRAWING

DATE: 04/22/2011

THIS MAP DOES NOT REPRESENT A BOUNDARY SURVEY

SECTION 25  
TOWNSHIP 3 NORTH  
RANGE 64 WEST

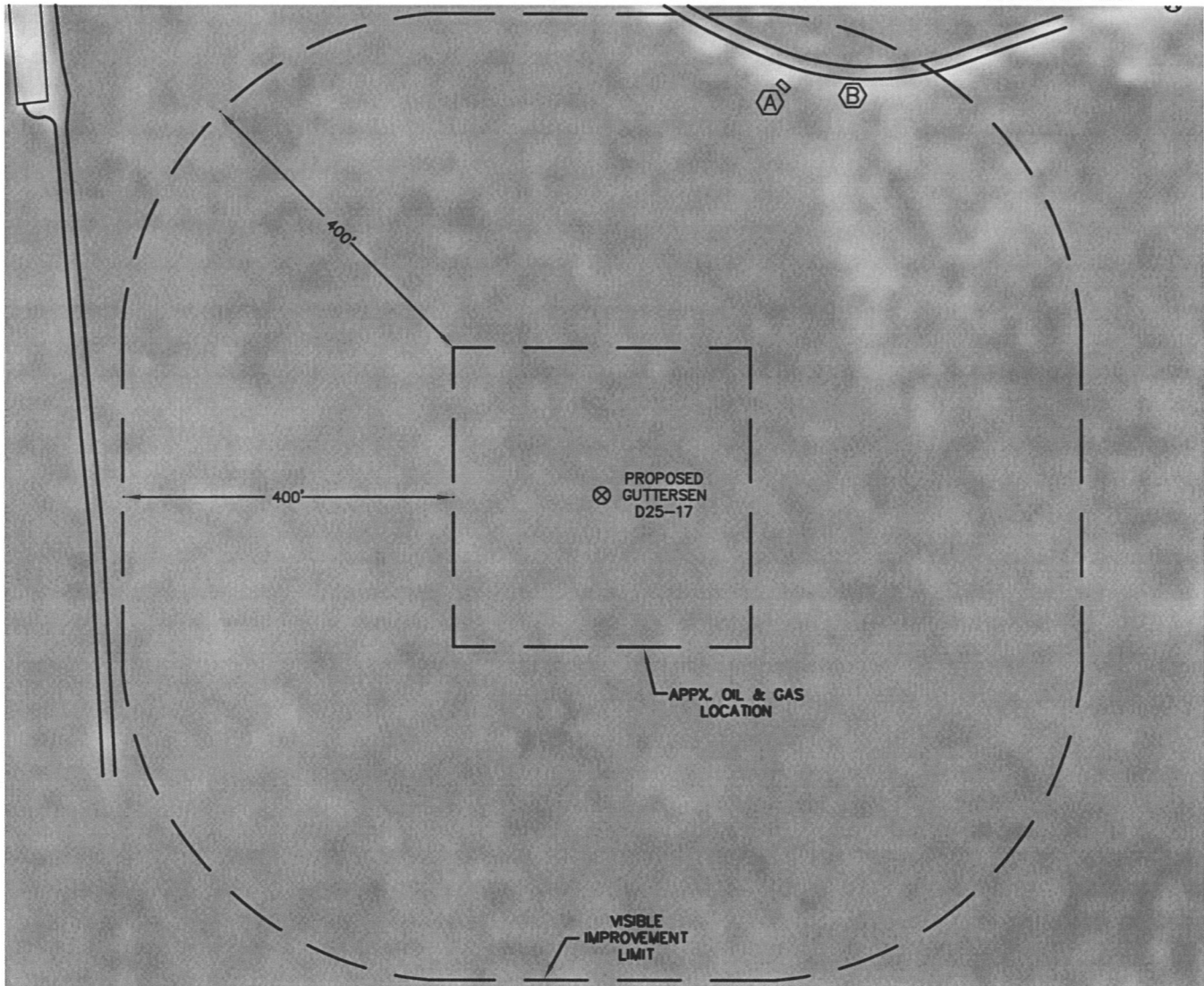

IMPROVEMENTS:

- (A) GAS VALVE ENCLOSURE - 534' NORTHEAST
- (B) GRAVEL ROAD - 563' NORTHEAST

THE NEAREST OVERHEAD POWER LINE IS 1340'+/- SOUTH.

NEW WELL DATA

ELEV = 4770', PDOP: 1.8

NW $\frac{1}{4}$ NE $\frac{1}{4}$  SEC 25

1300' FNL, 1400' FEL

LAT: N 40.20008

LONG: W 104.49534

NEAREST PROP LINE: 1300' NORTH

NEAREST RAILROAD: MORE THAN ONE MILE AWAY

NEAREST BUILDING: 2150'+/- SOUTH

COUNTY ROAD NO. 34: 4.5 MILES NORTHWEST

NOTICE: According to Colorado law you MUST commence any legal action based upon any defect in this W.L.C. within three years after you first discover such defect. In no event may any action based upon any defect in this W.L.C. be commenced more than ten years from this sold date of the certification shown hereon.

NOTE: The orientation of the oil & gas location as shown was determined by Noble Energy.

