

R. 91 W.

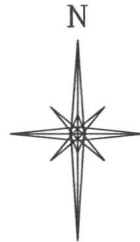
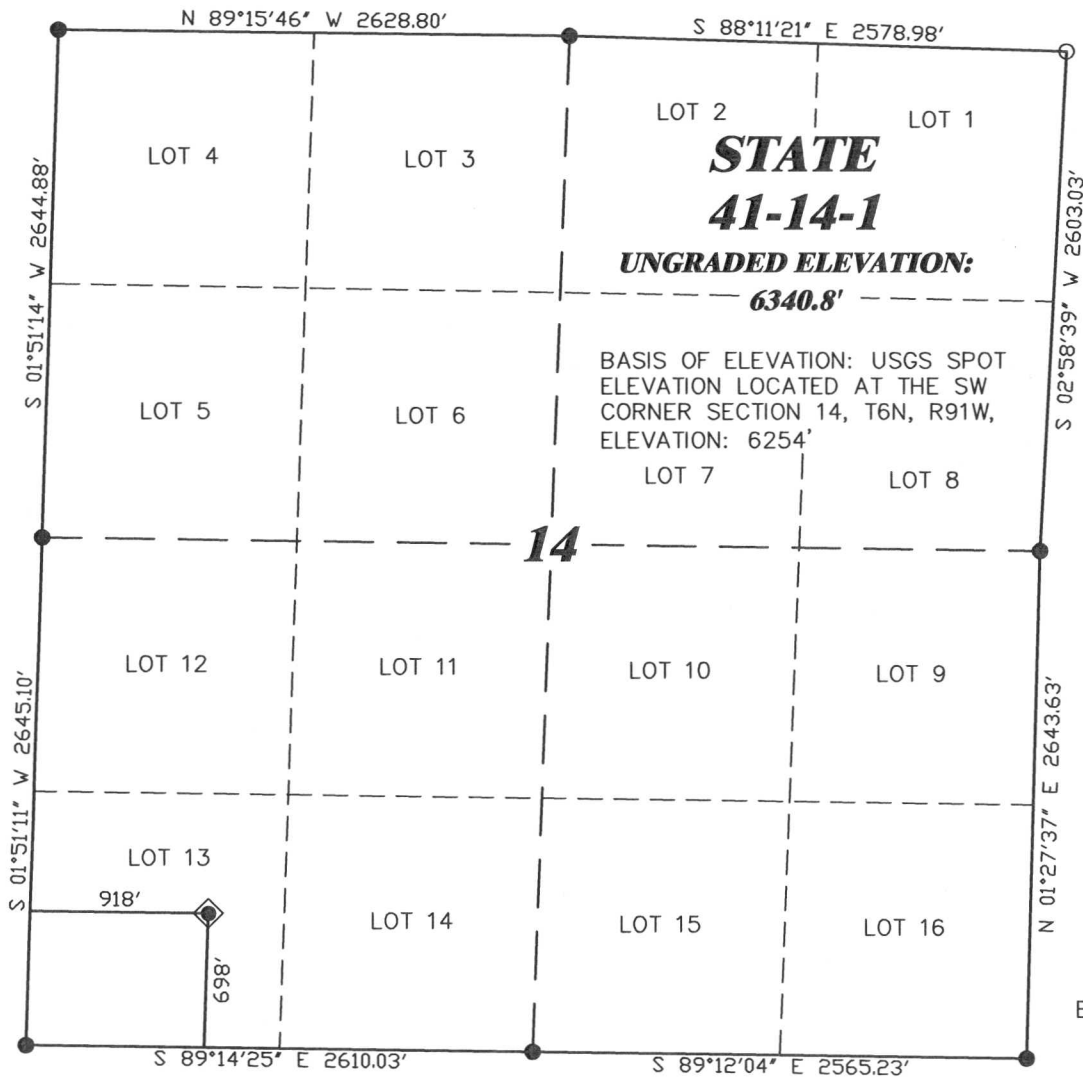

SCALE 1" = 1000'

T. 6 N.

**STATE
41-14-1**
**UNGRADED ELEVATION:
6340.8'**

BASIS OF ELEVATION: USGS SPOT
ELEVATION LOCATED AT THE SW
CORNER SECTION 14, T6N, R91W,
ELEVATION: 6254'

LATITUDE (NAD 83)
NORTH 40.472404 DEG.
LONGITUDE (NAD 83)
WEST 107.577962 DEG.

LATITUDE (NAD 27)
NORTH 40.472432 DEG.
LONGITUDE (NAD 27)
WEST 107.577341 DEG.

NORTHING
421709.30
EASTING
1422094.69

BASIS OF BEARING/DATUM
SPCS CO NORTH NAD 27
BASED ON DRG CONTROL POINT
"CP 16-6-91"

NOTES

HIGH PLATEAU DESERT
EXISTING FEATURES UNKNOWN WITHIN
400' RADIUS OF WELL SITE.

GPS OPERATOR DAVE SPURLOCK
OBSERVED A PDOP OF 2.4.
ALL GPS OBSERVATIONS ARE IN
COMPLIANCE WITH COGCC RULE No.215.

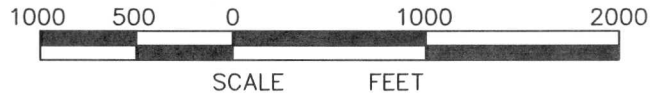

SURVEYOR'S STATEMENT

I, CLEMENT R. WILLIAMS, OF ROCK SPRINGS, WYOMING, HEREBY STATE: THIS MAP WAS MADE FROM NOTES TAKEN DURING AN ACTUAL FIELD SURVEY DONE UNDER MY DIRECT SUPERVISION ON APRIL 30, 2011 AND THAT THIS PLAT CORRECTLY SHOWS THE LOCATION OF STATE 41-14-1 AS STAKED ON THE GROUND.

LEGEND

- ◆ WELL LOCATION
- BOTTOM HOLE LOC. (APPROX)
- FOUND MONUMENT
- ▲ PREVIOUSLY FOUND MONUMENT
- CALCULATED CORNER

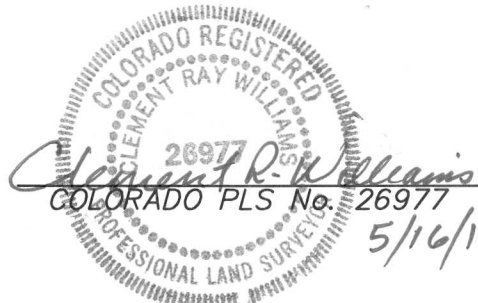

RIFFIN & ASSOCIATES, INC.

(307) 362-5028

1414 ELK ST., ROCK SPRINGS, WY 82901

DRAWN: 5/10/11 - JMB

SCALE: 1" = 1000'

REVISED: NA

DRG JOB No. 18555

EXHIBIT 1

**PLAT OF DRILLING LOCATION
FOR
GULFPORT ENERGY CORPORATION**
**698' F/SL & 918' F/WL, SWSW, SECTION 14,
T. 6 N., R. 91 W., 6th P.M.
MOFFAT COUNTY, COLORADO**

APPROXIMATE DISTURBANCE AREA: 3.4 ACRES±
6.2% GRADE ON AN NORTHWESTERLY SLOPE
UNGRADED ELEVATION: 6340.8'
FINISHED ELEVATION: 6335.8'

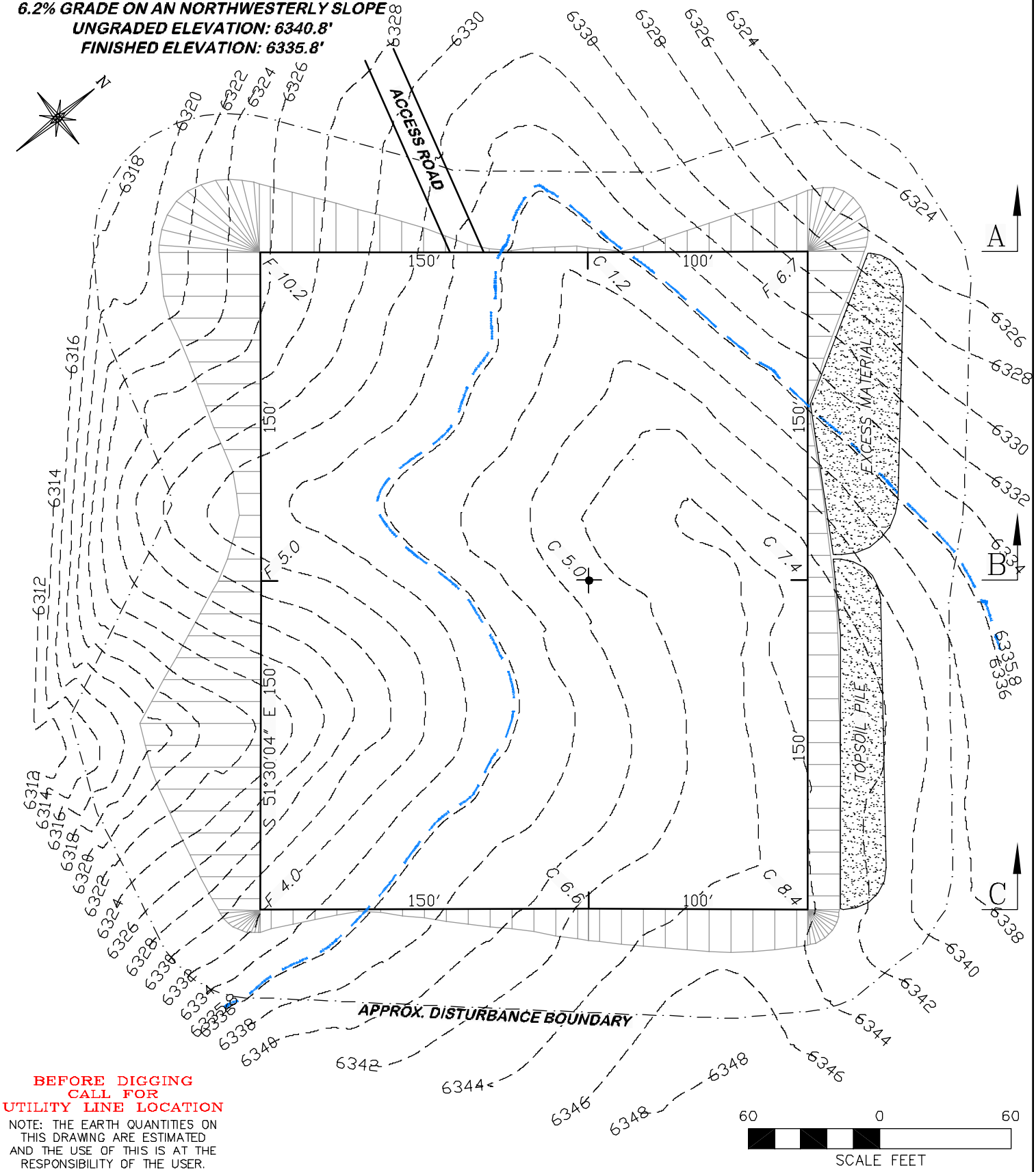



**BEFORE DIGGING
CALL FOR
UTILITY LINE LOCATION**

NOTE: THE EARTH QUANTITIES ON
THIS DRAWING ARE ESTIMATED
AND THE USE OF THIS IS AT THE
RESPONSIBILITY OF THE USER.

 RIFFIN & ASSOCIATES, INC. (307) 362-5028 1414 ELK ST., ROCK SPRINGS, WY 82901	
DRAWN: 5/10/11 - JMB	SCALE: 1" = 60'
REVISED: NA	DRG JOB No. 18555
	EXHIBIT 2A

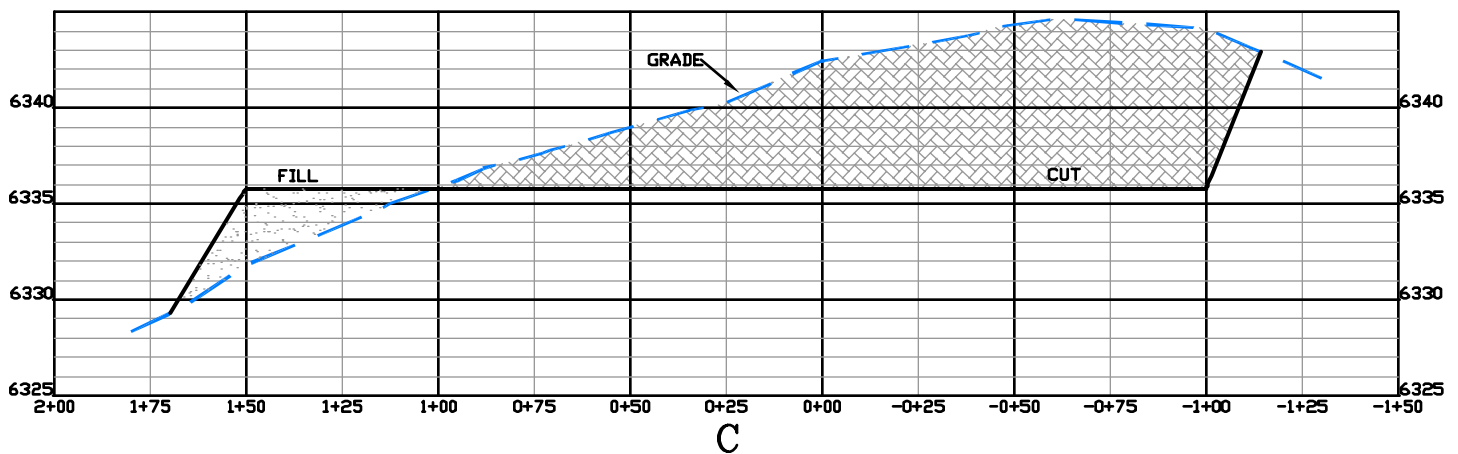
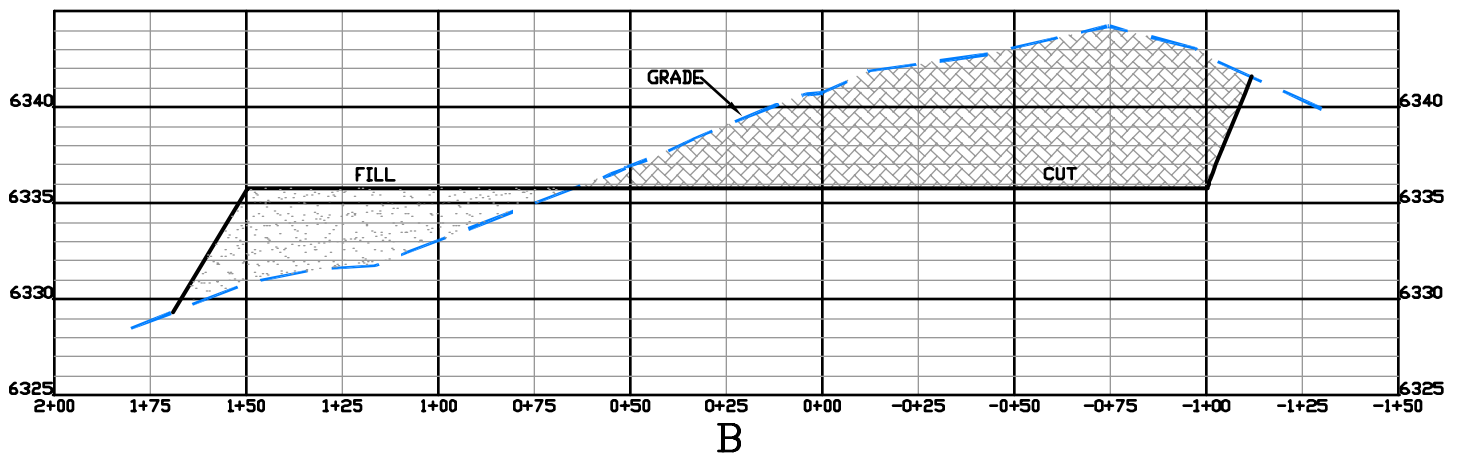
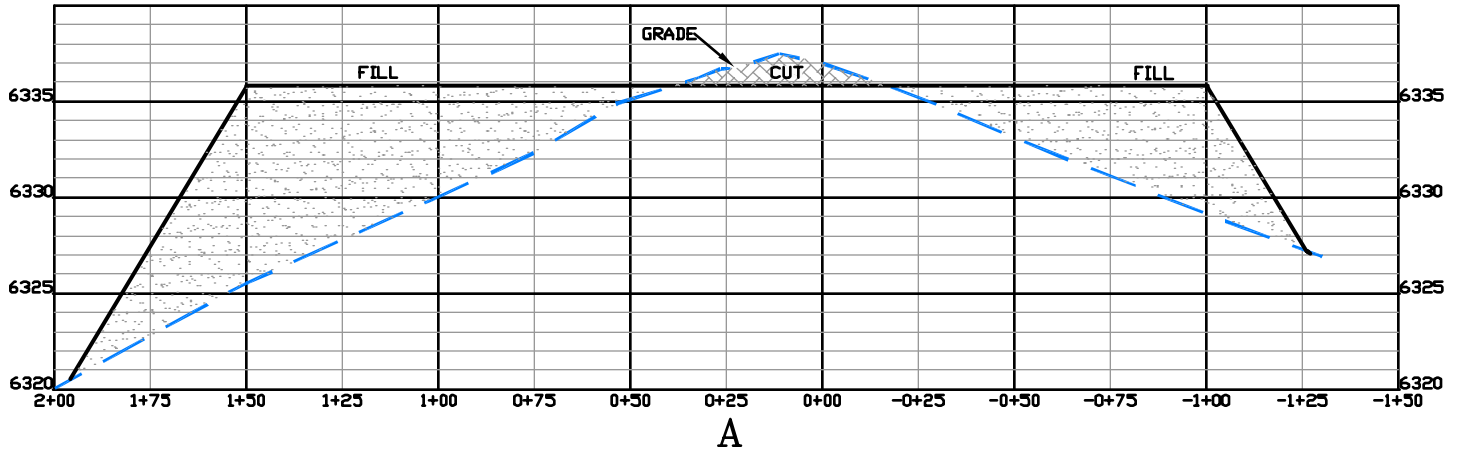
CONSTRUCTION LAYOUT DRAWING 2 OF 3 GULFPORT ENERGY CORPORATION STATE 41-14-1 SECTION 14, T6N, R91W UNGRADED ELEVATION: 6340.8' FINISHED ELEVATION: 6335.8'



 RIFFIN & ASSOCIATES, INC. (307) 362-5028 1414 ELK ST., ROCK SPRINGS, WY 82901	
DRAWN: 5/10/11 - JMB	HORZ. 1" = 50' VERT. 1" = 10'
REVISED: NA	DRG JOB No. 18555
	EXHIBIT 3

CONSTRUCTION LAYOUT DRAWING 3 OF 3
GULFPORT ENERGY CORPORATION
STATE 41-14-1
SECTION 14, T6N, R91W
UNGRADED ELEVATION: 6340.8'
FINISHED ELEVATION: 6335.8'

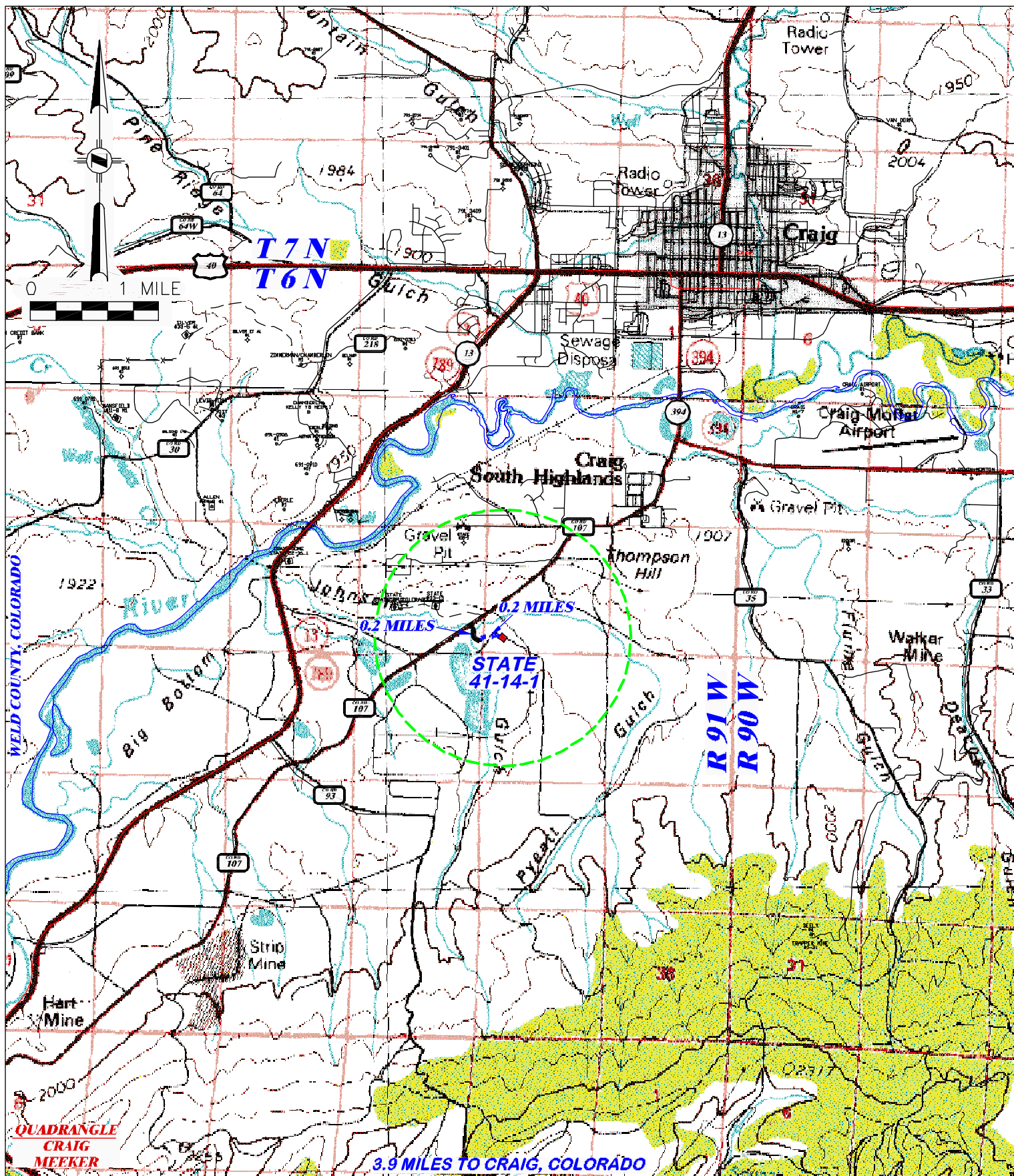

DRG RIFFIN & ASSOCIATES, INC.
1414 ELK ST., ROCK SPRINGS, WY 82901

(307) 362-5028

DRAWN: 5/10/11 - JMB

REVISED: NA

SCALE: 1" = MILE

DRG JOB No. 18555

EXHIBIT 5

PROPOSED ACCESS

GULFPORT ENERGY CORPORATION
STATE 41-14-1
SECTION 14, T6N, R91W

PROPOSED ROAD — — — — —

EXISTING ROAD —————

GULFPORT ENERGY CORPORATION
STATE 41-14-1
SEC. 14, T6N, R91W
MOFFAT COUNTY, COLORADO

Begin at the town of Craig, Colorado and drive southerly on Highway 394 for 1.2 miles. Turn right onto County Road 107 and drive southwesterly for 2.3 miles. Turn left onto dirt road and drive southeasterly for 0.2 miles. Turn left onto the proposed access road and drive easterly for 0.2 miles to reach the proposed well site.

SECTION 14, TOWNSHIP 6 NORTH, RANGE 91 WEST, of the 6th P.M.



SCALE' 1" = 1000'
500' 0 1000'

STATE OF COLORADO
COUNTY OF MOFFAT

**APPARENT
OWNERSHIP:**
STATE OF COLORADO



FOUND MONUMENT
SECTION CORNER



FOUND MONUMENT
QUARTER CORNER



PROJECTED CORNER



MONUMENT FOUND IN
PREVIOUS SURVEY

DATUM

SPCS CON (NAD 27)

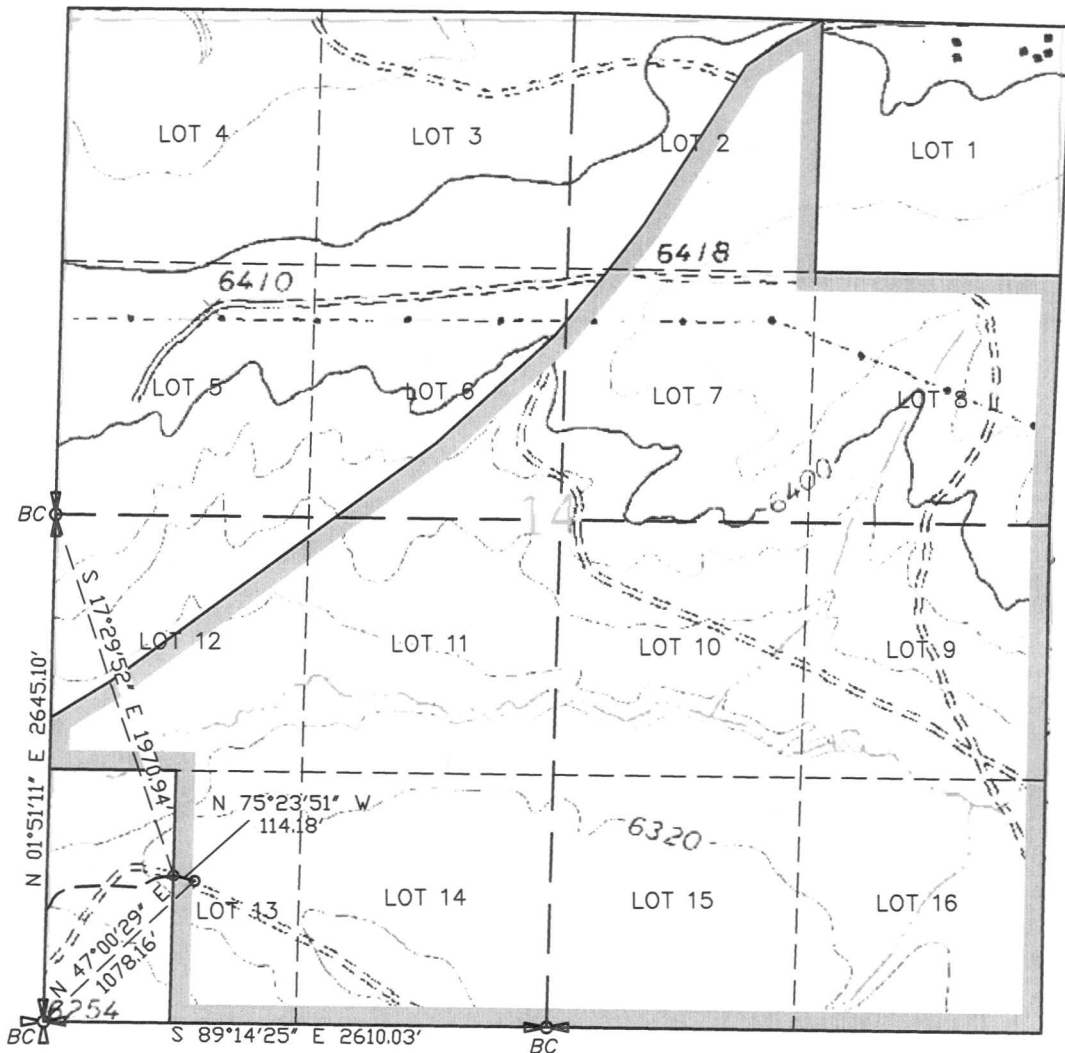

SURVEY DESCRIPTION:

A STRIP OF LAND, 50.00 FEET IN WIDTH, FOR A PROPOSED ROAD RIGHT-OF-WAY, ALL SITUATED WITHIN THE LOT 13 OF SECTION 14, TOWNSHIP 6 NORTH, RANGE 91 WEST, 6TH PRINCIPAL MERIDIAN, MOFFAT COUNTY, COLORADO, THE BOUNDARIES THEREOF BEING 25.00 FEET ON EITHER SIDE OF THE FOLLOWING DESCRIBED CENTERLINE:

COMMENCING AT THE SECTION CORNER COMMON TO SECTIONS 14, 15, 22 AND 23, TOWNSHIP 6 NORTH, RANGE 91 WEST, 6TH PRINCIPAL MERIDIAN, MOFFAT COUNTY, COLORADO BEING A BRASS CAP AND IRON PIPE MONUMENT, THENCE NORTH 47°00'29" EAST, 1,078.16 FEET TO THE TRUE POINT OF BEGINNING;

THENCE NORTH 75°23'51" WEST, 114.18 FEET THE POINT OF TERMINUS, A POINT ON OR NEAR A WESTERLY LINE OF THE STATE OF COLORADO LANDS, SOUTH 17°29'52" EAST, 1,970.94 FEET FROM THE QUARTER SECTION CORNER COMMON TO SAID SECTIONS 14 AND 15, BEING A BRASS CAP AND IRON PIPE MONUMENT.

STATEMENT OF SURVEYOR:

CLEMENT R. WILLIAMS STATES HE IS BY OCCUPATION A PROFESSIONAL LAND SURVEYOR EMPLOYED BY GULFPORT ENERGY CORPORATION TO MAKE A SURVEY OF THE CENTERLINE OF A PROPOSED ROAD RIGHT-OF-WAY AS DESCRIBED AND SHOWN HEREON; THAT THE SURVEY OF SAID WORK WAS MADE UNDER HIS SUPERVISION AND AUTHORITY, COMMENCING ON THE 30th DAY OF APRIL, 2011; AND THAT SUCH SURVEY IS ACCURATELY REPRESENTED UPON THIS PLAT.

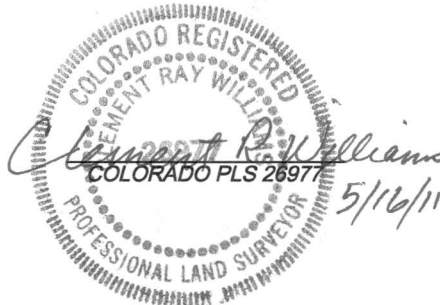

Total R-O-W Width 50 Feet,
25 Left, 25 Right of Centerline.
114.18 Feet, 6.92 Rods, 0.131 Acres.



RIFFIN & ASSOCIATES, INC.
1414 ELK ST., ROCK SPRINGS, WY 82901

(307) 362-5028

DRAWN: 5/10/11 - JMB

SCALE: 1" = 1000'

REVISED: NA

DRG JOB No. 18555

EXHIBIT A1

A MAP SHOWING A
PROPOSED ROAD RIGHT-OF-WAY
PREPARED FOR:
GULFPORT ENERGY CORPORATION

SECTION 14, TOWNSHIP 6 NORTH, RANGE 91 WEST, of the 6th P.M.



SCALE 1" = 1000'
500' 0 1000'

STATE OF COLORADO
COUNTY OF MOFFAT

APPARENT OWNERSHIP:

TRI-STATE GENERATION
& TRANSMISSION

- FOUND MONUMENT SECTION CORNER
- FOUND MONUMENT QUARTER CORNER
- FOUND MONUMENT SIXTEENTH CORNER
- PROJECTED CORNER
- MONUMENT FOUND IN PREVIOUS SURVEY

DATUM
SPCS CON (NAD 27)

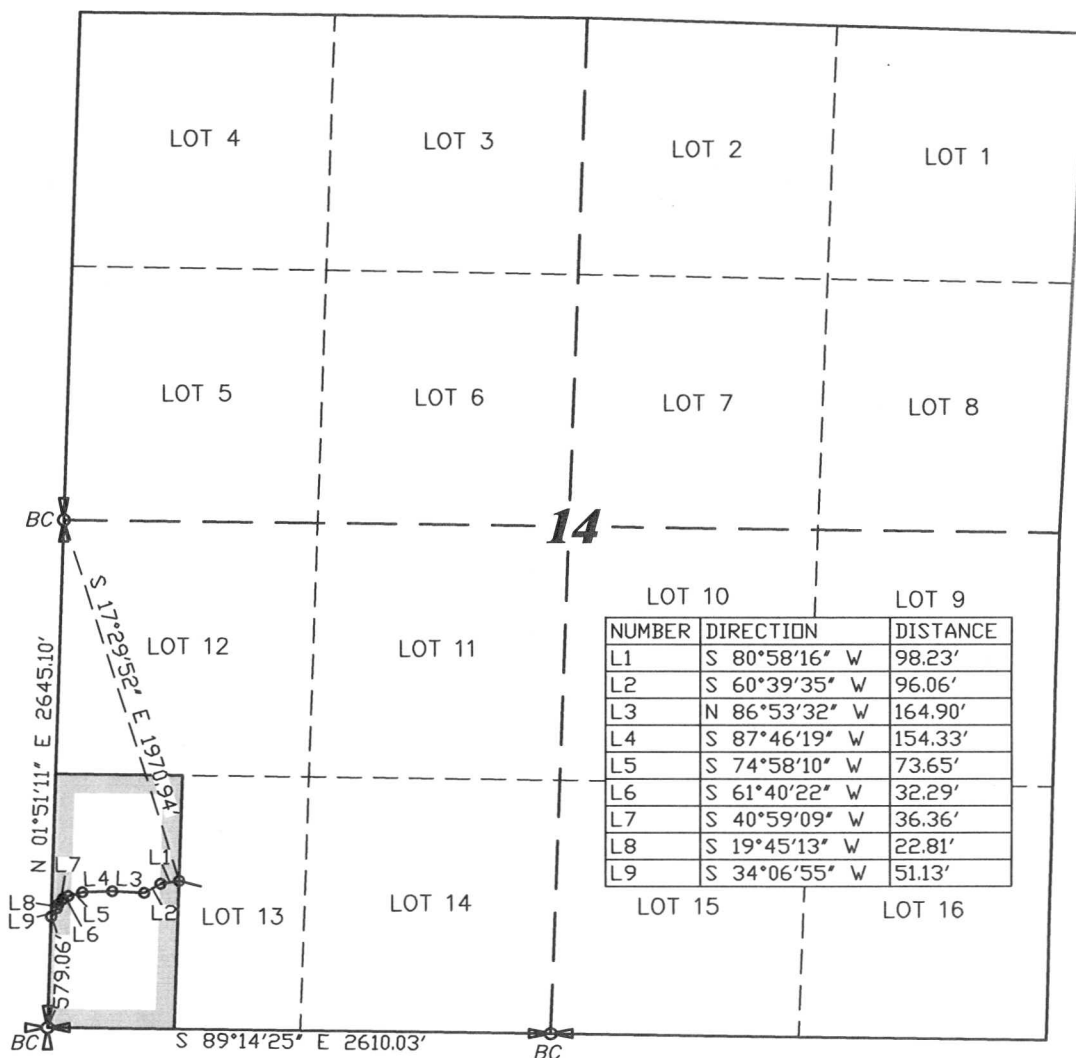

NUMBER	DIRECTION	DISTANCE
L1	S 80°58'16" W	98.23'
L2	S 60°39'35" W	96.06'
L3	N 86°53'32" W	164.90'
L4	S 87°46'19" W	154.33'
L5	S 74°58'10" W	73.65'
L6	S 61°40'22" W	32.29'
L7	S 40°59'09" W	36.36'
L8	S 19°45'13" W	22.81'
L9	S 34°06'55" W	51.13'

STATEMENT OF SURVEYOR:

CLEMENT R. WILLIAMS STATES HE IS BY OCCUPATION A PROFESSIONAL LAND SURVEYOR EMPLOYED BY GULFPORT ENERGY CORPORATION TO MAKE A SURVEY OF THE CENTERLINE OF A PROPOSED ROAD RIGHT-OF-WAY AS DESCRIBED AND SHOWN HEREON; THAT THE SURVEY OF SAID WORK WAS MADE UNDER HIS SUPERVISION AND AUTHORITY, COMMENCING ON THE 30th DAY OF APRIL, 2011; AND THAT SUCH SURVEY IS ACCURATELY REPRESENTED UPON THIS PLAT.



Total R-O-W Width 50 Feet,
25 Left, 25 Right of Centerline.
729.76 Feet, 44.23 Rods, 0.838 Acres.



RIFFIN & ASSOCIATES, INC.

1414 ELK ST., ROCK SPRINGS, WY 82901

DRAWN: 5/10/11 - JMB

SCALE: 1" = 1000'

REVISED: NA

DRG JOB No. 18555

EXHIBIT A2

**A MAP SHOWING A
PROPOSED ROAD RIGHT-OF-WAY
PREPARED FOR:
GULFPORT ENERGY CORPORATION**

**LEGAL DESCRIPTION
OF
PROPOSED ROAD RIGHT-OF-WAY
ACROSS
TRI-STATE GENERATION & TRANSMISSION LANDS
FOR
GULFPORT ENERGY CORPORATION
MAY 10, 2011**

A STRIP OF LAND, 50.00 FEET IN WIDTH, FOR A PROPOSED ROAD RIGHT-OF-WAY, ALL SITUATED WITHIN LOT 13 OF SECTION 14, TOWNSHIP 6 SOUTH, RANGE 91 WEST, 6TH PRINCIPAL MERIDIAN, MOFFAT COUNTY, COLORADO, THE BOUNDARIES THEREOF BEING 25.00 FEET ON EITHER SIDE OF THE FOLLOWING DESCRIBED CENTERLINE:

COMMENCING AT THE QUARTER SECTION CORNER COMMON TO SECTIONS 14 AND 15, TOWNSHIP 6 SOUTH, RANGE 91 WEST, 6TH PRINCIPAL MERIDIAN, MOFFAT COUNTY, COLORADO, BEING A BRASS CAP AND IRON PIPE MONUMENT, THENCE SOUTH 17°29'52" EAST, 1,970.94 FEET TO THE TRUE **POINT OF BEGINNING**; A POINT ON OR NEAR THE EASTERLY PROPERTY LINE OF TRI-STATE GENERATION & TRANSMISSION LANDS IN SAID SECTION 14; THENCE SOUTH 80°58'16" WEST, 98.23 FEET; THENCE SOUTH 60°39'35" WEST, 96.06 FEET; THENCE NORTH 86°53'32" WEST, 164.90 FEET; THENCE SOUTH 87°46'19" WEST, 154.33 FEET; THENCE SOUTH 74°58'10" WEST, 73.65 FEET; THENCE SOUTH 61°40'22" WEST, 32.29 FEET; THENCE SOUTH 40°59'09" WEST, 36.36 FEET; THENCE SOUTH 19°45'13" WEST, 22.81 FEET; THENCE SOUTH 34°06'55" WEST, 51.13 FEET TO THE **POINT OF TERMINUS**, A POINT ON THE WESTERLY BOUNDARY OF SAID SECTION 14, NORTH 01°51'11" EAST, 579.06 FEET FROM THE SECTION CORNER COMMON TO SECTIONS 14, 15, 22 AND 23, TOWNSHIP 6 SOUTH, RANGE 91 WEST, 6TH PRINCIPAL MERIDIAN, MOFFAT COUNTY, COLORADO, BEING A BRASS CAP AND IRON PIPE MONUMENT.

THE TOTAL LENGTH OF THE PROPOSED ROAD RIGHT-OF-WAY ACROSS TRI-STATE GENERATION & TRANSMISSION LANDS AS DESCRIBED ABOVE IS 729.76 FEET, OR 44.23 RODS, CONTAINING 0.838 ACRES, MORE OR LESS.

REFERENCE DRAWING No.18555 (EXHIBIT A2)

SECTION 15, TOWNSHIP 6 NORTH, RANGE 91 WEST, of the 6th P.M.







SCALE 1" = 1000'
500' 0 1000'

STATE OF COLORADO
COUNTY OF MOFFAT

APPARENT OWNERSHIP:

TRI-STATE GENERATION
& TRANSMISSION

-  FOUND MONUMENT
SECTION CORNER
-  FOUND MONUMENT
QUARTER CORNER
-  FOUND MONUMENT
SIXTEENTH CORNER
-  PROJECTED CORNER
-  MONUMENT FOUND IN
PREVIOUS SURVEY

DATUM
SPCS CON (NAD 27)

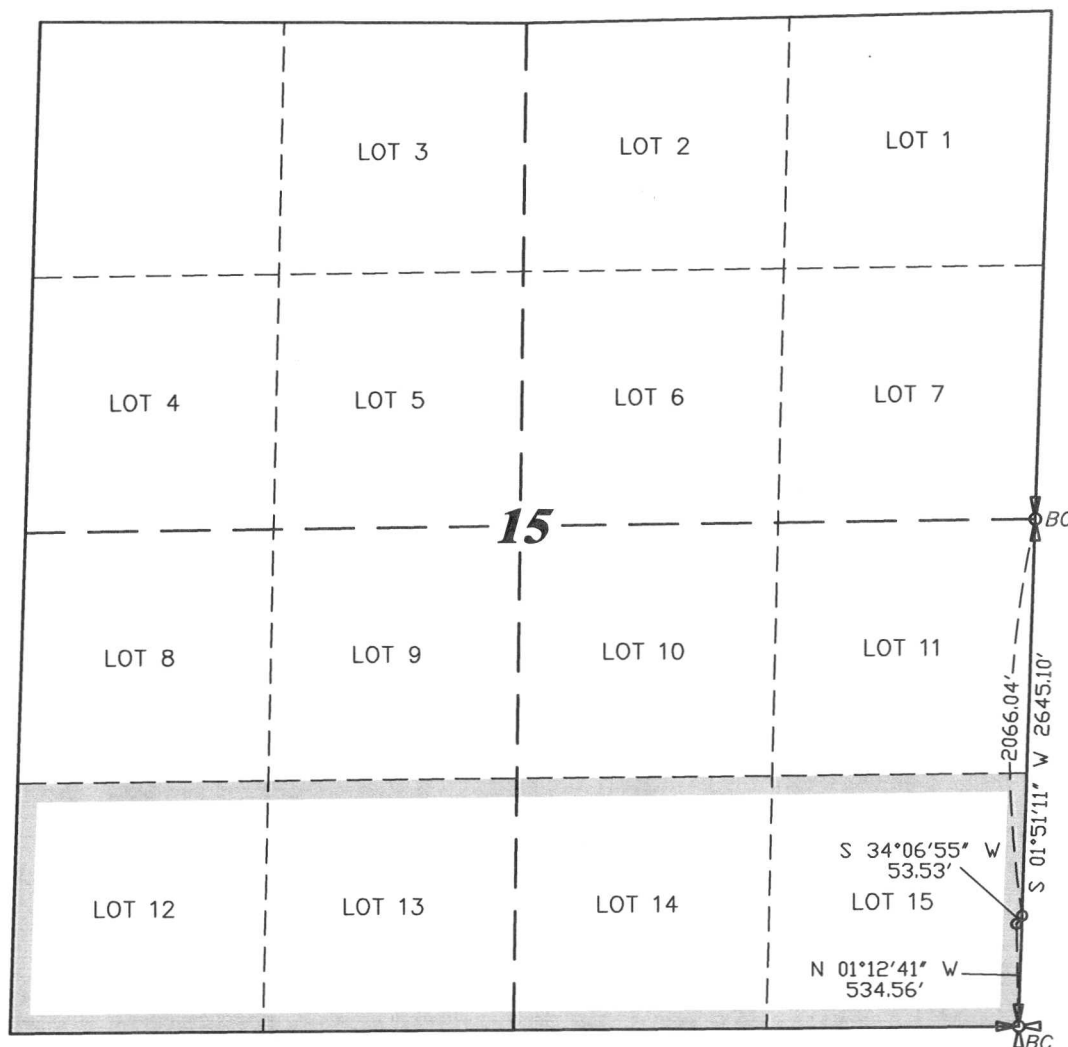

STATEMENT OF SURVEYOR:

CLEMENT R. WILLIAMS STATES HE IS BY OCCUPATION A PROFESSIONAL LAND SURVEYOR EMPLOYED BY GULFPORT ENERGY CORPORATION TO MAKE A SURVEY OF THE CENTERLINE OF A PROPOSED ROAD RIGHT-OF-WAY AS DESCRIBED AND SHOWN HEREON; THAT THE SURVEY OF SAID WORK WAS MADE UNDER HIS SUPERVISION AND AUTHORITY, COMMENCING ON THE 30th DAY OF APRIL, 2011; AND THAT SUCH SURVEY IS ACCURATELY REPRESENTED UPON THIS PLAT.



Total R-O-W Width 50 Feet,
25 Left, 25 Right of Centerline.
53.53 Feet, 3.24 Rods, 0.061 Acres.

 RIFFIN & ASSOCIATES, INC. <small>(307) 362-5028 1414 ELK ST., ROCK SPRINGS, WY 82901</small>	
DRAWN: 5/10/11 - JMB	SCALE: 1" = 1000'
REVISED: NA	DRG JOB No. 18555
	EXHIBIT A3

**A MAP SHOWING A
PROPOSED ROAD RIGHT-OF-WAY
PREPARED FOR:
GULFPORT ENERGY CORPORATION**

**LEGAL DESCRIPTION
OF
PROPOSED ROAD RIGHT-OF-WAY
ACROSS
TRI-STATE GENERATION & TRANSMISSION LANDS
FOR
GULFPORT ENERGY CORPORATION
MAY 10, 2011**

A STRIP OF LAND, 50.00 FEET IN WIDTH, FOR A PROPOSED ROAD RIGHT-OF-WAY, ALL SITUATED WITHIN LOT 15 OF SECTION 15, TOWNSHIP 6 SOUTH, RANGE 91 WEST, 6TH PRINCIPAL MERIDIAN, MOFFAT COUNTY, COLORADO, THE BOUNDARIES THEREOF BEING 25.00 FEET ON EITHER SIDE OF THE FOLLOWING DESCRIBED CENTERLINE:

COMMENCING AT THE SECTION CORNER COMMON TO SECTIONS 14 AND 15, TOWNSHIP 6 SOUTH, RANGE 91 WEST, 6TH PRINCIPAL MERIDIAN, MOFFAT COUNTY, COLORADO, BEING A BRASS CAP AND IRON PIPE MONUMENT, THENCE SOUTH 01°51'11" WEST, 2,066.04 FEET TO THE **TRUE POINT OF BEGINNING**; A POINT ON THE EASTERLY BOUNDARY OF SAID SECTION 15; THENCE SOUTH 34°06'55" WEST, 53.53 FEET TO THE **POINT OF TERMINUS**, NORTH 01°12'41" WEST, 534.56 FEET FROM THE SECTION CORNER COMMON TO SECTIONS 14, 15, 22 AND 23, TOWNSHIP 6 SOUTH, RANGE 91 WEST, 6TH PRINCIPAL MERIDIAN, MOFFAT COUNTY, COLORADO, BEING A BRASS CAP AND IRON PIPE MONUMENT.

THE TOTAL LENGTH OF THE PROPOSED ROAD RIGHT-OF-WAY ACROSS TRI-STATE GENERATION & TRANSMISSION LANDS AS DESCRIBED ABOVE IS 53.53 FEET, OR 3.24 RODS, CONTAINING 0.061 ACRES, MORE OR LESS.

REFERENCE DRAWING No.18555 (EXHIBIT A3)