

Attachment #1 – Proposed Wellbore Diagram

PROPOSED WELLBORE DIAGRAM

Operator: Encana Oil & Gas (USA) Inc.
 Well Name: CATHEDRAL FEDERAL 20-1
 Lease Number: COC1633
 Unit Number: COC047803C
 Location: NW1/4 Sec 20-T35-R101N
 Field: Cathedral
 County, State: Rio Blanco, CO
 API Number: 05-103-07813-0000
 Diagram Date: As of May 17, 2011

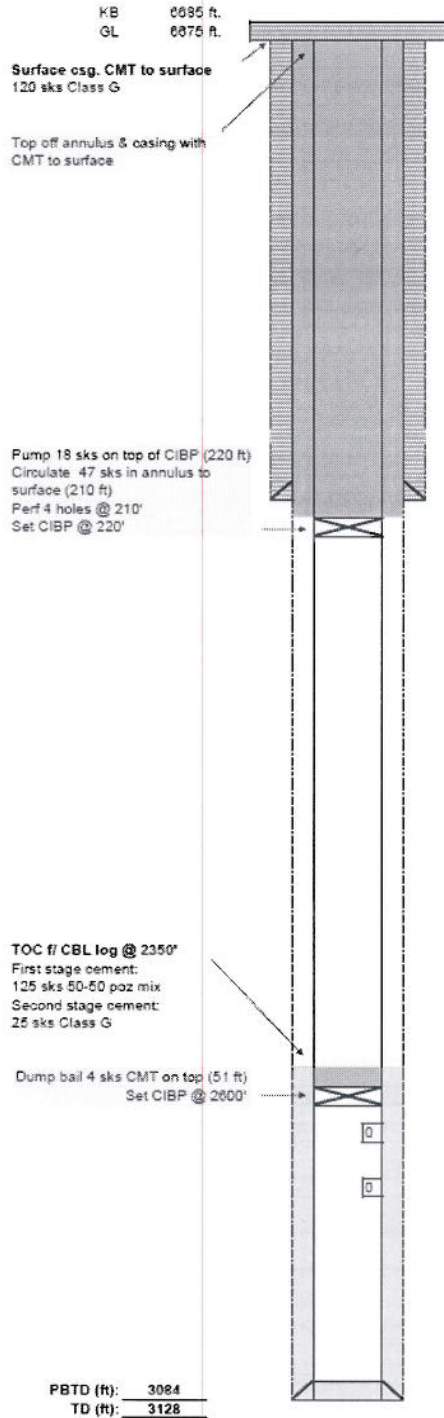

CASING RECORD

SIZE (in)	WT (lb/ft)	GRADE	Hole D(in)	TOP (ft)	BTM (ft)	Date Run
8 5/8	24	assumed J-55	12 1/4	0	158	
4 1/2	10.6	assumed J-55	7 7/8	0	3,128	

TUBING RECORD

SIZE (in)	WT (lb/ft)	GRADE	TOP (ft)	BTM (ft)	Date Run

JEWELRY RECORD

ITEM	MAKER	SIZE (in)	Max ID	TOP (ft)	Date Run

PERFORATION RECORD

ZONE	TOP (ft)	BTM (ft)	SPF	Holes	Date Shot
Emery	2688	2930		30	05/10/1978

COMMENTS/HISTORY:

05/04/1978 Re-run Bond Log. 1st Bond Log shows poor bonding characteristics
 05/05/1978 Perfed 4 holes at 2944'. Attempted to squeeze, FAILED
 05/06/1978 Perfed 4 holes at 2804'. Squeezed 20 sks Class G CMT
 05/07/1978 Tagged cement at 2602'. Drilled out to PBDT @ 3084'