



LEGEND

PROPOSED ACCESS ROAD
 --- = SUBJECT WELL
 --- = OTHER WELLS
 --- = EXISTING ROAD
 --- = EXISTING ROAD (TO BE IMPROVED)

5460 = COUNTY ROAD NUMBER

TOPOGRAPHIC MAP "A"

SCALE: 1:100,000

DRAWN BY: M.W.W.

DATE SURVEYED: 06-28-07

DATE DRAWN: 07-11-07

REVISED: 05-10-11 M.W.W.

BOPCO, L.P.

YELLOW CREEK FEDERAL 3-42-1
SECTION 3, T1S, R98W, 6th P.M.
1997' FNL & 960' FEL

TIMBERLINE

ENGINEERING & LAND SURVEYING, INC.
 209 NORTH 300 WEST - VERNAL, UTAH 84078

(435) 789-1365

SHEET

7

OF 10

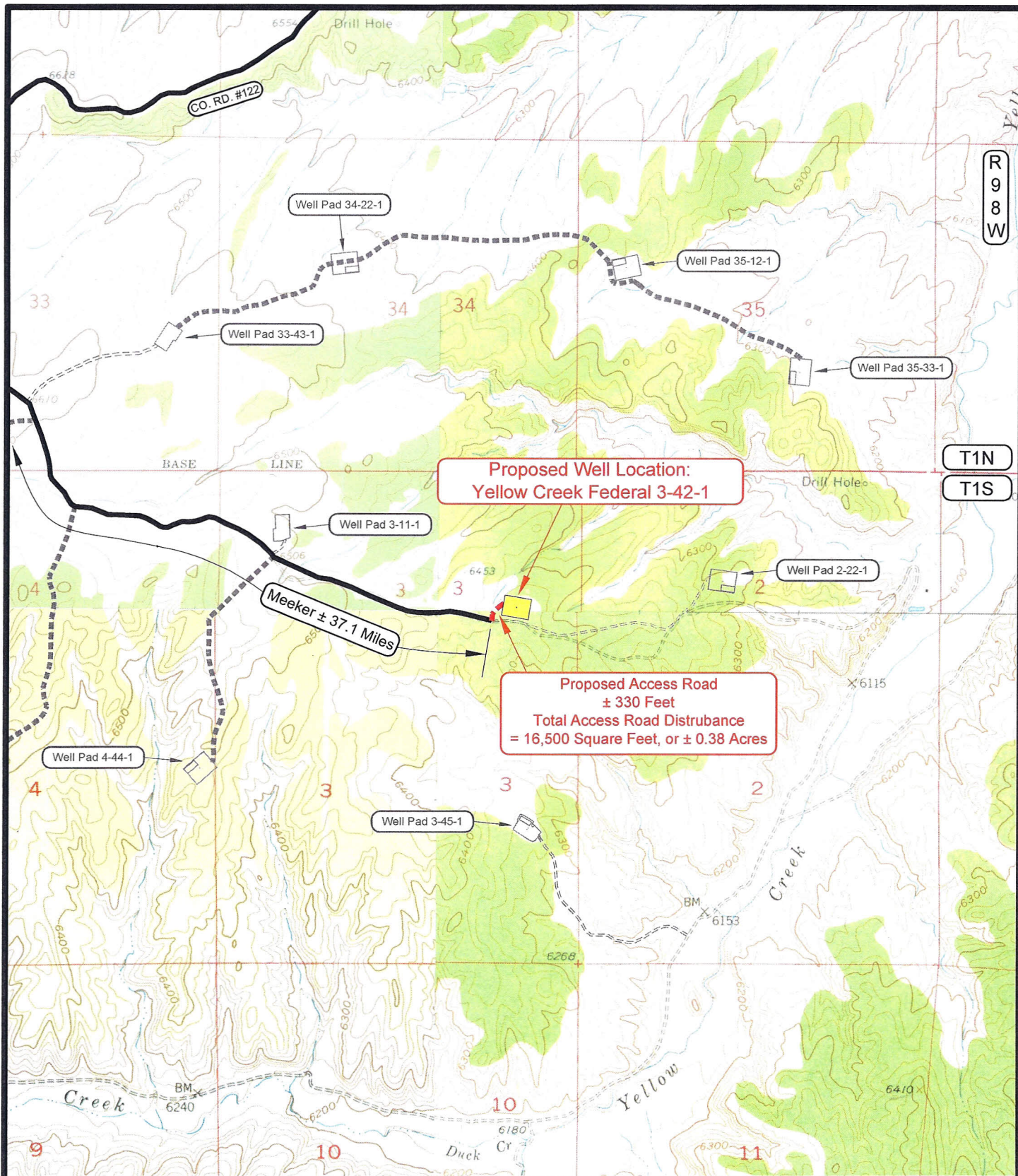

LEGEND

PROPOSED ACCESS ROAD
 ■ ■ ■ ■ ■ = SUBJECT WELL
 ■ ■ ■ ■ ■ = OTHER WELLS
 — = EXISTING ROAD
 — = EXISTING ROAD (TO BE IMPROVED)

5460 = COUNTY ROAD NUMBER
 — = LEASE LINE AND / OR PROPERTY LINE

TOPOGRAPHIC MAP "B"

SCALE: 1" = 2000'

DRAWN BY: M.W.W.

DATE SURVEYED: 06-28-07

DATE DRAWN: 07-11-07

REVISED: 05-10-11 M.W.W.

BOPCO, L.P.

YELLOW CREEK FEDERAL 3-42-1
SECTION 3, T1S, R98W, 6th P.M.
1997' FNL & 960' FEL

TIMBERLINE

ENGINEERING & LAND SURVEYING, INC.
 209 NORTH 300 WEST - VERNAL, UTAH 84078

(435) 789-1365

SHEET

8

OF 10