



Physical Address: 401 Arapahoe St.
Mail to: Box 384 Kiowa, CO 80117
Ph. 303-621-8672 - Fax 303-621-2717
www.highprairiesurvey.com

Job # 11006 Nordman Estate 10-2
Rev: 3/29/11

Inv # 1408

High Prairie Surveying of Kiowa, Colorado has in accordance with a request from **JB Condill, Renegade Oil and Gas** has determined the location of **Nordman Estate 10-2** to be **750 feet FNL**, and **1832 feet FEL**, (90° off Section lines) of **SECTION 10**, Township **6s**, Range **64w** of the 6th Principal Meridian, **Elbert County**, Colorado.

Date: Staked on 1/18/2011 drawn on 1/19/2011.

Re: Staked by Keith Westfall

Drawn: Drawn by Elijah Frane

Basis of Elevation Spot: USGS BM = HILL, PID = KK1669, H-Order = First, V-Order = Adjusted, Stability = Unknown, P-DOP = 1.8, Sats = 8 US NAD 83 CO-C, Lat. = 39.60157, Long. = W104.57555, Elevation = 6104.70 gr. (us FT).

Notes: A barbed wire fence and powerline exists approx. 155' east of staked location.

The ground elevation at staked location = 5992.38' gr.

This drawing does not represent a monumented survey or Land Survey Plat.

Basis of Bearing: Bearings were determined based on the North line of the NE 1/4 of Section 10 to bear N 89°45'51" E with all other bearings contained herein relative thereto.

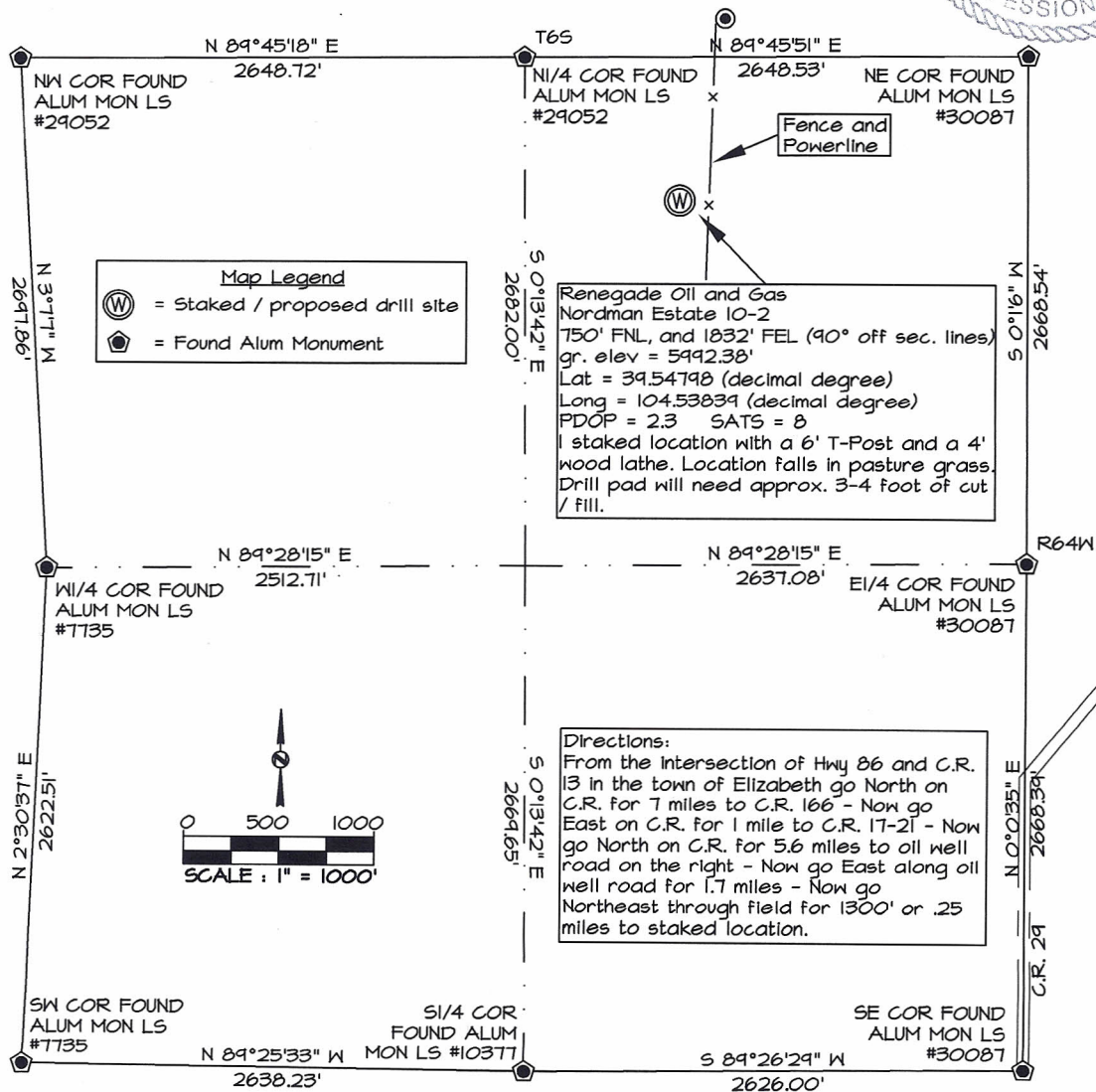



Physical Address: 401 Arapahoe St.
Mail to: Box 384 Kiowa, CO 80117
Ph. 303-621-8672 - Fax 303-621-2717
www.highprairiesurvey.com

Job # 11006 Nordman Estate 10-2
Rev: 3/29/11

Inv # 1408

High Prairie Surveying of Kiowa, Colorado has in accordance with a request from **JB Condill, Renegade Oil and Gas** has determined the location of **Nordman Estate 10-2** to be 750 feet FNL, and 1832 feet FEL, (90° off Section lines) of SECTION **10**, Township **6s**, Range **64w** of the 6th Principal Meridian, **Elbert County**, Colorado.

Date: Staked on 1/18/2011 drawn on 1/19/2011.

Re: Staked by Keith Westfall

Drawn: Drawn by Elijah Frane

Basis of Elevation Spot: USGS BM = HILL, PID = KK1669, H-Order = First, V-Order = Adjusted, Stability = Unknown, P-DOP = 1.8, Sats = 8 US NAD 83 CO-C, Lat. = 39.60157, Long. = W104.57555, Elevation = 6104.70 gr. (us.FT).

Notes: A barbed wire fence and powerline exists approx. 155' east of staked location.

The ground elevation at staked location = 5992.38' gr.

This drawing does not represent a monumented survey or Land Survey Plat.

Basis of Bearing: Bearings were determined based on the North line of the NE 1/4 of Section 10 to bear N 89°45'51" E with all other bearings contained herein relative thereto.

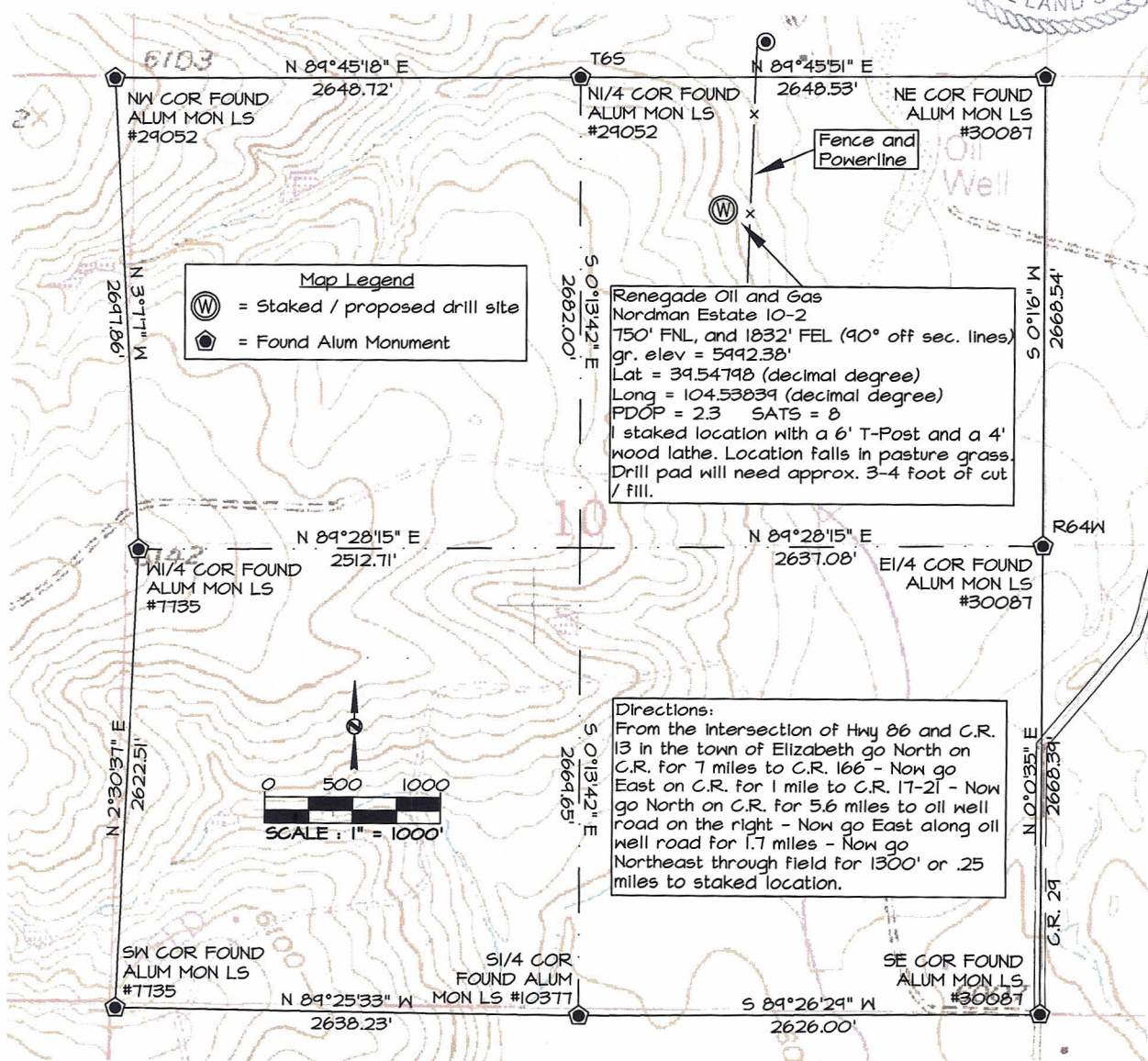



Job # 11006 Nordman Estate 10-2
Rev: 3/29/11

Inv # 1408

Physical Address: 401 Arapahoe St.
Mail to: Box 384 Kiowa, CO 80117
Ph. 303-621-8672 - Fax 303-621-2717
www.highprairiesurvey.com

High Prairie Surveying of Kiowa, Colorado has in accordance with a request from **JB Condill, Renegade Oil and Gas** has determined the location of **Nordman Estate 10-2** to be 750 feet FNL, and 1832 feet FEL, (90° off Section lines) of SECTION **10**, Township **6s**, Range **64w** of the 6th Principal Meridian, **Elbert County**, Colorado.

Date: Staked on 1/18/2011 drawn on 1/19/2011.

Re: Staked by Keith Westfall

Drawn: Drawn by Elijah Frane

Location Drawing

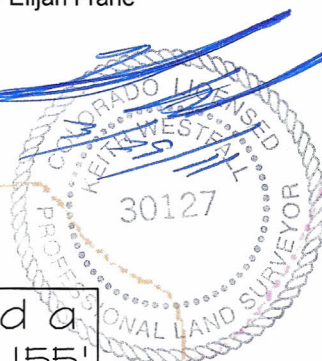
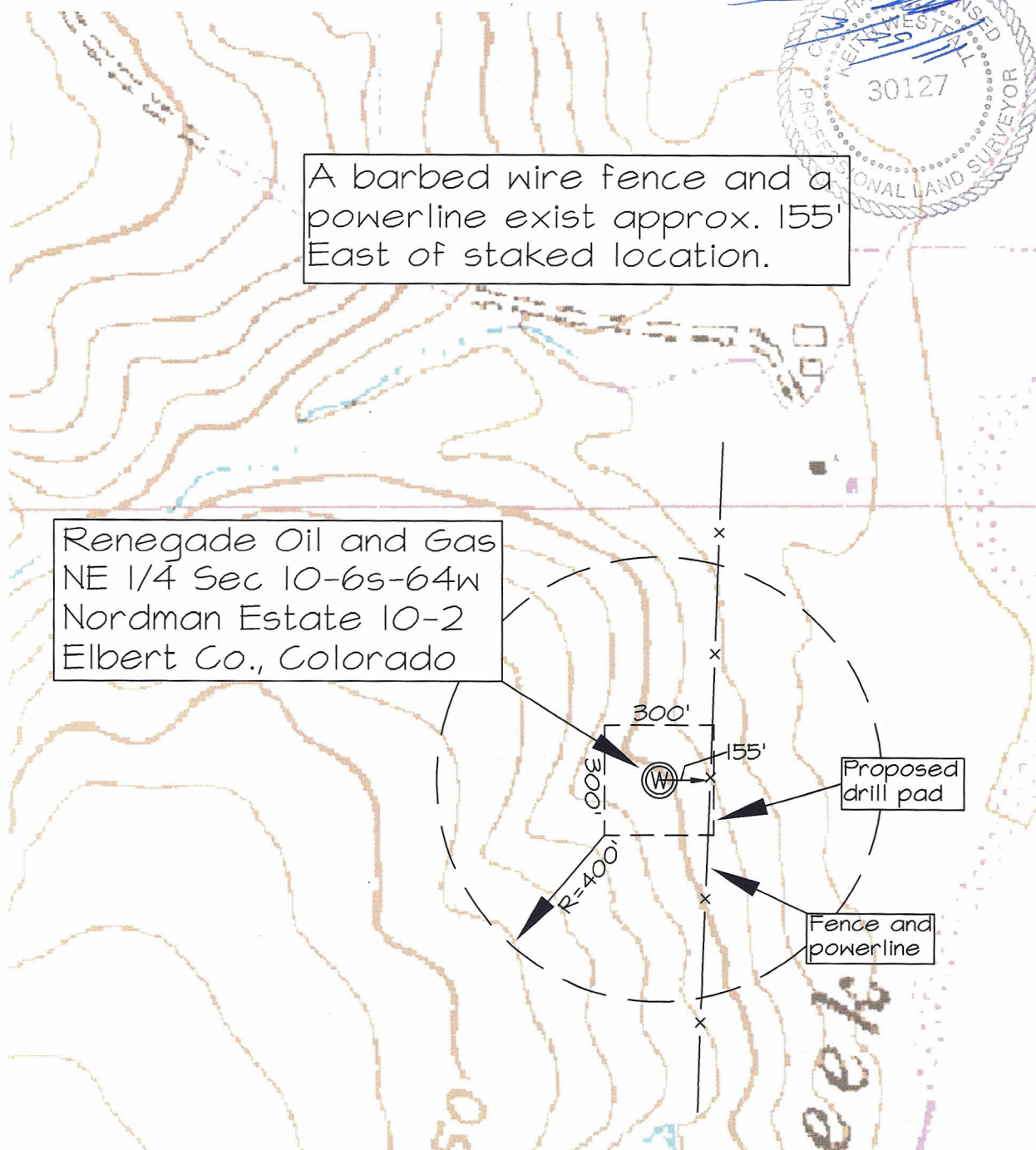

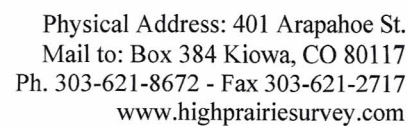

Job # 11006 Nordman Estate 10-2
Rev: 3/29/11

Inv # 1408

High Prairie Surveying of Kiowa, Colorado has in accordance with a request from **JB Condill, Renegade Oil and Gas** has determined the location of **Nordman Estate 10-2** to be 750 feet FNL, and 1832 feet FEL, (90° off Section lines) of **SECTION 10, Township 6s, Range 64w** of the 6th Principal Meridian, **Elbert County**, Colorado.

Date: Staked on 1/18/2011 drawn on 1/19/2011.

Re: Staked by Keith Westfall
Drawn: Drawn by Elijah Frane

Westfall
Elijah Frane

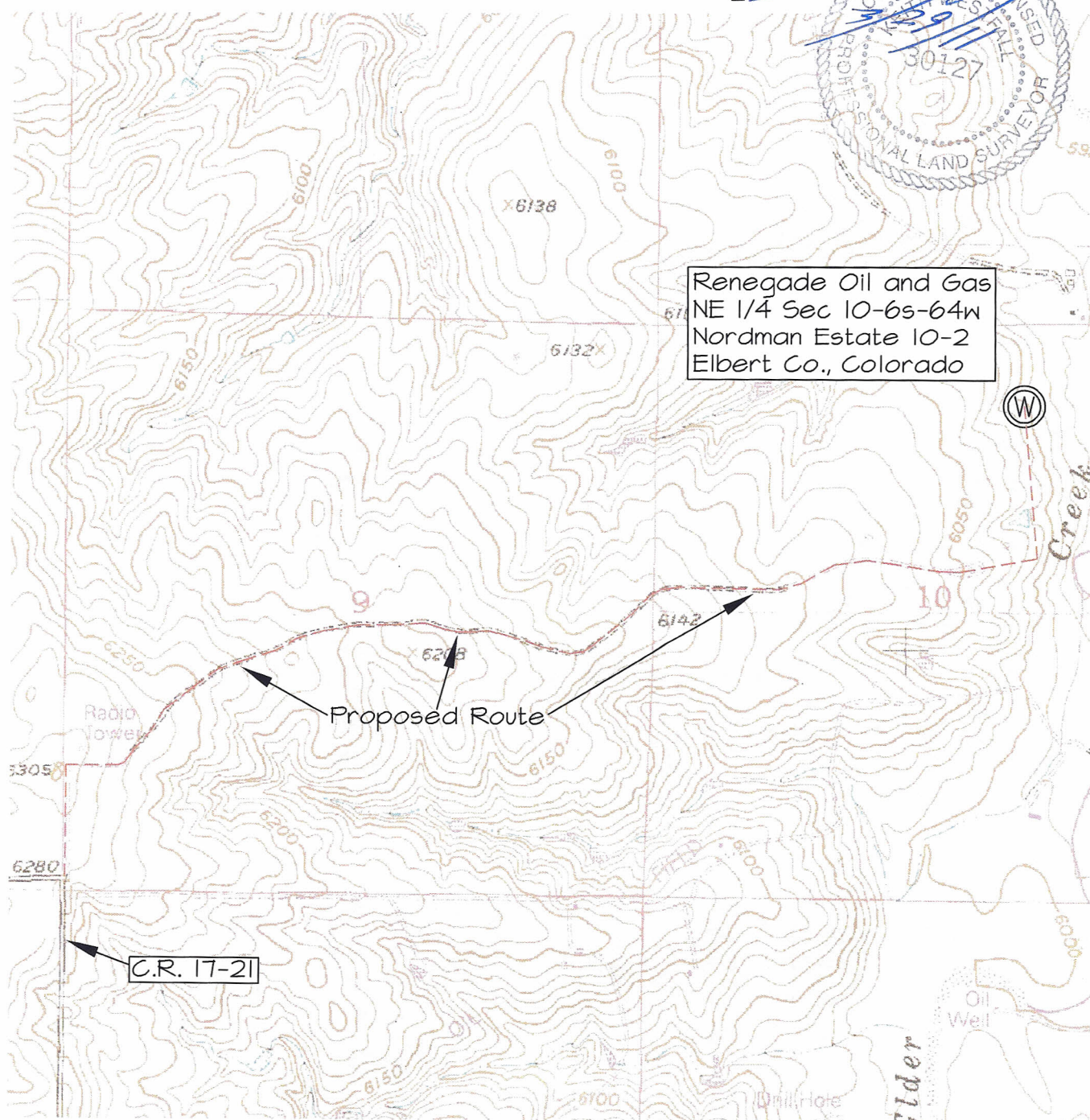



Job # 11006 Nordman Estate 10-2
Rev: 3/29/11

Inv # 1408

Physical Address: 401 Arapahoe St.
Mail to: Box 384 Kiowa, CO 80117
Ph. 303-621-8672 - Fax 303-621-2717
www.highprairiesurvey.com

High Prairie Surveying of Kiowa, Colorado has in accordance with a request from **JB Condill, Renegade Oil and Gas** has determined the location of **Nordman Estate 10-2** to be 750 feet FNL, and 1832 feet FEL, (90° off Section lines) of SECTION **10**, Township **6s**, Range **64w** of the 6th Principal Meridian, **Elbert County**, Colorado.

Date: Staked on 1/18/2011 drawn on 1/19/2011.

Re: Staked by Keith Westfall

Drawn: Drawn by Elijah Frane

Reference Area

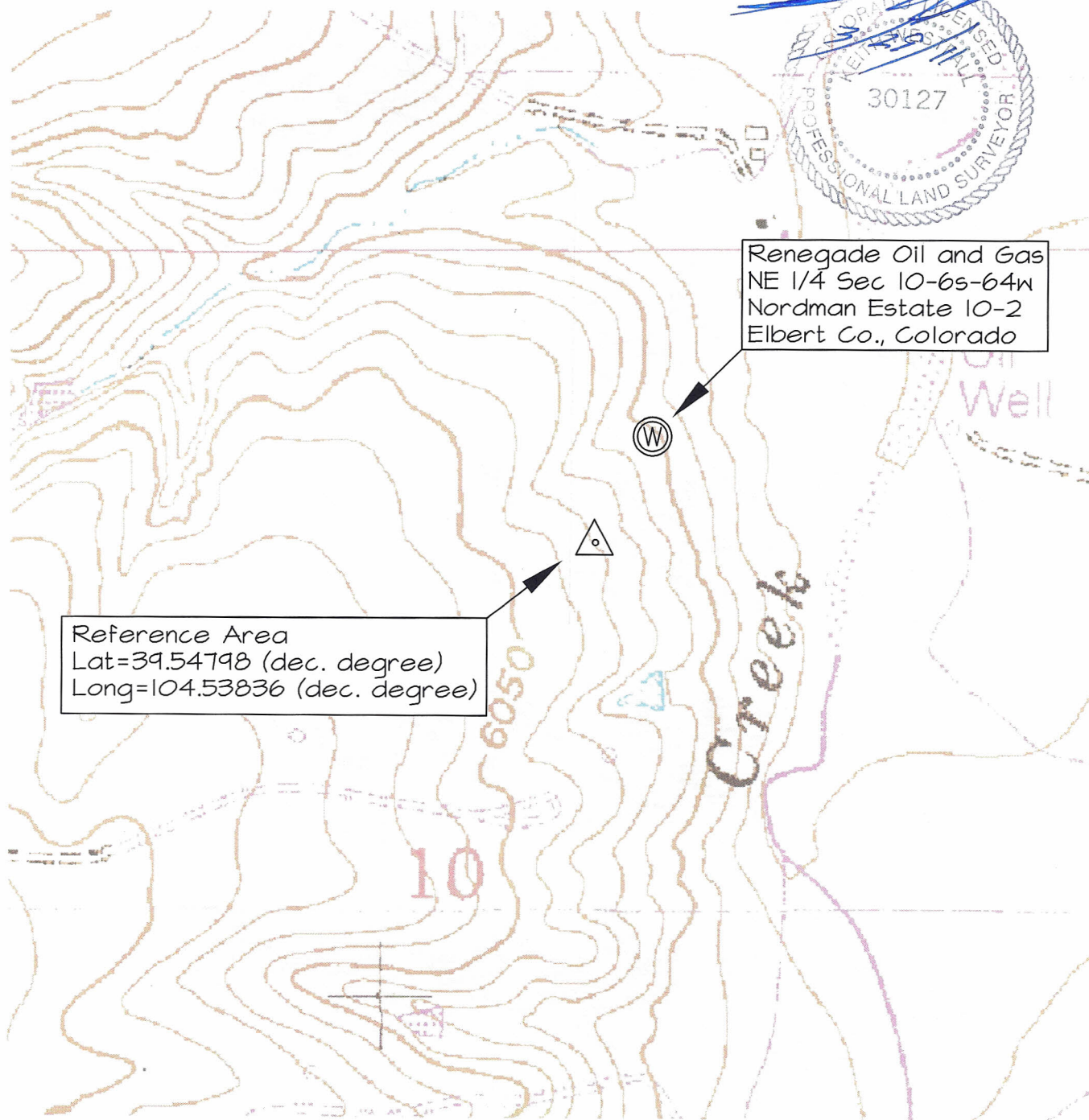



Job # 11006 Nordman Estate 10-2
Rev: 3/29/11

Inv # 1408

Physical Address: 401 Arapahoe St.
Mail to: Box 384 Kiowa, CO 80117
Ph. 303-621-8672 - Fax 303-621-2717
www.highprairiesurvey.com

High Prairie Surveying of Kiowa, Colorado has in accordance with a request from **JB Condill, Renegade Oil and Gas** has determined the location of **Nordman Estate 10-2** to be 750 feet FNL, and 1832 feet FEL, (90° off Section lines) of **SECTION 10**, Township **6s**, Range **64w** of the 6th Principal Meridian, **Elbert County**, Colorado.

Date: Staked on 1/18/2011 drawn on 1/19/2011.

Re: Staked by Keith Westfall

Drawn: Drawn by Elijah Frane

1000' Hydrology Map

